



LAW ENFORCEMENT SERVICES

CRIME CATEGORIES OF NOTE

INSIDE THIS ISSUE:

| | |
|--|---|
| <i>Crime Categories of Note</i> <i>By Village-2019-2018</i> | 2 |
| <i>Crime Comparison Chart—2019-2018</i> | 3 |
| <i>Summary of Monthly Activity 2019</i> | 4 |
| <i>Additional Notes</i> | 7 |
| <i>Reference Guide</i> | 8 |

| Crime Categories of Note | JUN 2019 | JUL 2019 | AUG 2019 | SEP 2019 | YTD 2019 |
|---|------------|------------|------------|------------|--------------|
| Assault - Family Violence | 11 | 14 | 20 | 22 | 152 |
| Assault (excludes family violence) | 4 | 8 | 21 | 5 | 58 |
| Burglary Building | 2 | 6 | 4 | 3 | 37 |
| Burglary Habitation | 5 | 16 | 9 | 15 | 73 |
| Burglary Motor Vehicle | 18 | 34 | 50 | 43 | 316 |
| Criminal Mischief | 14 | 20 | 26 | 17 | 155 |
| Forgery/Fraud | 21 | 23 | 35 | 17 | 213 |
| Homicide | 0 | 0 | 1 | 0 | 3 |
| Robbery | 4 | 5 | 4 | 1 | 29 |
| Suicide/Attempted Suicide | 8 | 5 | 8 | 6 | 53 |
| Theft - Auto | 13 | 7 | 16 | 11 | 88 |
| Theft-Misdemeanor & Felony | 40 | 67 | 68 | 39 | 453 |
| All Other Criminal Reports | 81 | 83 | 46 | 72 | 659 |
| Information | 90 | 81 | 69 | 74 | 675 |
| TOTAL | 311 | 369 | 377 | 325 | 2,964 |

Please note: Homicide statistic August - Fatality traffic accident that occurred in Carlton Woods, where the driver was arrested and charged with Intoxication Manslaughter.

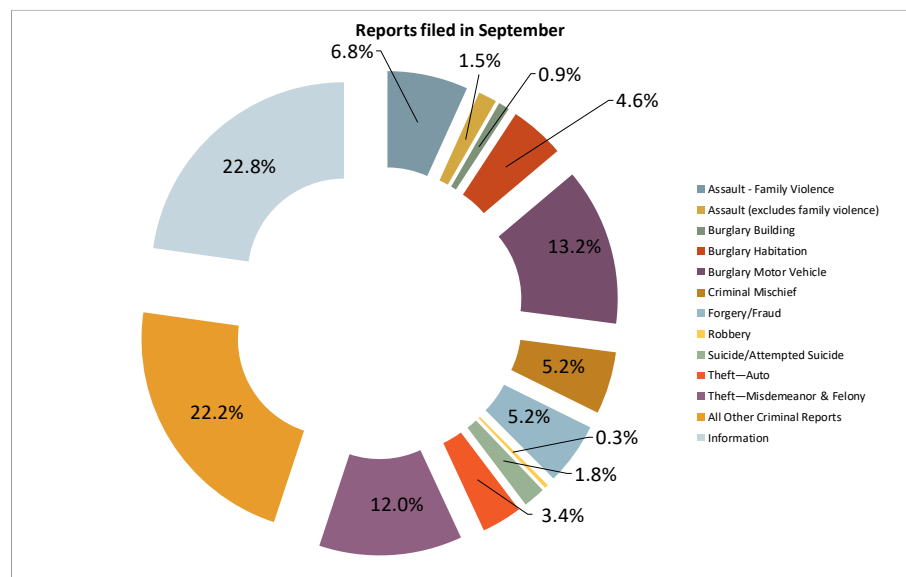

CRIME CATEGORIES OF NOTE — BY VILLAGE/ZONE SEPTEMBER 2019 AND 2018



CRIME CATEGORIES OF NOTE—2019



| | Grogan's Mill | Panther Creek | Indian Springs | Sterling Ridge | Alden Bridge | Cochran's Crossing | College Park | Town Center | Creekside Park | Total |
|------------------------------------|---------------|---------------|----------------|----------------|--------------|--------------------|--------------|-------------|----------------|------------|
| Assault - Family Violence | 4 | 1 | 1 | 4 | 5 | 2 | 2 | 2 | 1 | 22 |
| Assault (excludes family violence) | 0 | 1 | 0 | 0 | 0 | 0 | 0 | 3 | 1 | 5 |
| Burglary Building | 1 | 1 | 0 | 0 | 0 | 0 | 0 | 1 | 0 | 3 |
| Burglary Habitation | 7 | 3 | 0 | 1 | 1 | 0 | 0 | 3 | 0 | 15 |
| Burglary Motor Vehicle | 7 | 5 | 0 | 2 | 3 | 3 | 3 | 18 | 2 | 43 |
| Criminal Mischief | 1 | 0 | 1 | 0 | 2 | 0 | 2 | 10 | 1 | 17 |
| Forgery/Fraud | 3 | 3 | 1 | 1 | 1 | 3 | 1 | 3 | 1 | 17 |
| Homicide | 0 | 0 | 0 | 0 | 0 | 0 | 0 | 0 | 0 | 0 |
| Robbery | 0 | 0 | 0 | 0 | 0 | 0 | 1 | 0 | 0 | 1 |
| Suicide/Attempted Suicide | 4 | 0 | 2 | 0 | 0 | 0 | 0 | 0 | 0 | 6 |
| Theft - Auto | 3 | 0 | 0 | 0 | 2 | 0 | 0 | 5 | 1 | 11 |
| Theft-Misdemeanor & Felony | 4 | 3 | 1 | 2 | 2 | 1 | 3 | 21 | 2 | 39 |
| All Other Criminal Reports | 18 | 3 | 4 | 6 | 5 | 6 | 10 | 17 | 3 | 72 |
| Information | 10 | 7 | 3 | 6 | 13 | 6 | 5 | 13 | 11 | 74 |
| Total | 62 | 27 | 13 | 22 | 34 | 21 | 27 | 96 | 23 | 325 |

CRIME CATEGORIES OF NOTE—2018

| | Grogan's Mill | Panther Creek | Indian Springs | Sterling Ridge | Alden Bridge | Cochran's Crossing | College Park | Town Center | Creekside Park | Total |
|------------------------------------|---------------|---------------|----------------|----------------|--------------|--------------------|--------------|-------------|----------------|------------|
| Assault - Family Violence | 6 | 1 | 0 | 2 | 3 | 1 | 2 | 2 | 0 | 17 |
| Assault (excludes family violence) | 0 | 0 | 0 | 0 | 0 | 0 | 0 | 2 | 0 | 2 |
| Burglary Building | 0 | 1 | 0 | 0 | 1 | 0 | 1 | 2 | 0 | 5 |
| Burglary Habitation | 3 | 1 | 0 | 0 | 1 | 0 | 0 | 0 | 0 | 5 |
| Burglary Motor Vehicle | 2 | 0 | 3 | 0 | 2 | 2 | 1 | 8 | 1 | 19 |
| Criminal Mischief | 2 | 0 | 2 | 0 | 1 | 0 | 1 | 6 | 1 | 13 |
| Forgery/Fraud | 4 | 2 | 0 | 4 | 4 | 2 | 3 | 3 | 3 | 25 |
| Homicide | 1 | 2 | 0 | 0 | 0 | 0 | 0 | 2 | 0 | 5 |
| Robbery | 1 | 0 | 0 | 1 | 1 | 2 | 1 | 0 | 1 | 7 |
| Suicide/Attempted Suicide | 0 | 3 | 2 | 0 | 1 | 0 | 3 | 2 | 0 | 11 |
| Theft - Auto | 5 | 2 | 0 | 6 | 1 | 2 | 3 | 19 | 1 | 39 |
| Theft-Misdemeanor & Felony | 10 | 11 | 4 | 8 | 13 | 8 | 5 | 18 | 4 | 81 |
| All Other Criminal Reports | 12 | 9 | 3 | 3 | 7 | 2 | 7 | 10 | 0 | 53 |
| Information | 0 | 1 | 0 | 0 | 1 | 0 | 0 | 1 | 7 | 10 |
| Total | 46 | 33 | 14 | 24 | 36 | 19 | 27 | 75 | 18 | 292 |

CRIME COMPARISON CHART JANUARY THROUGH SEPTEMBER 2019

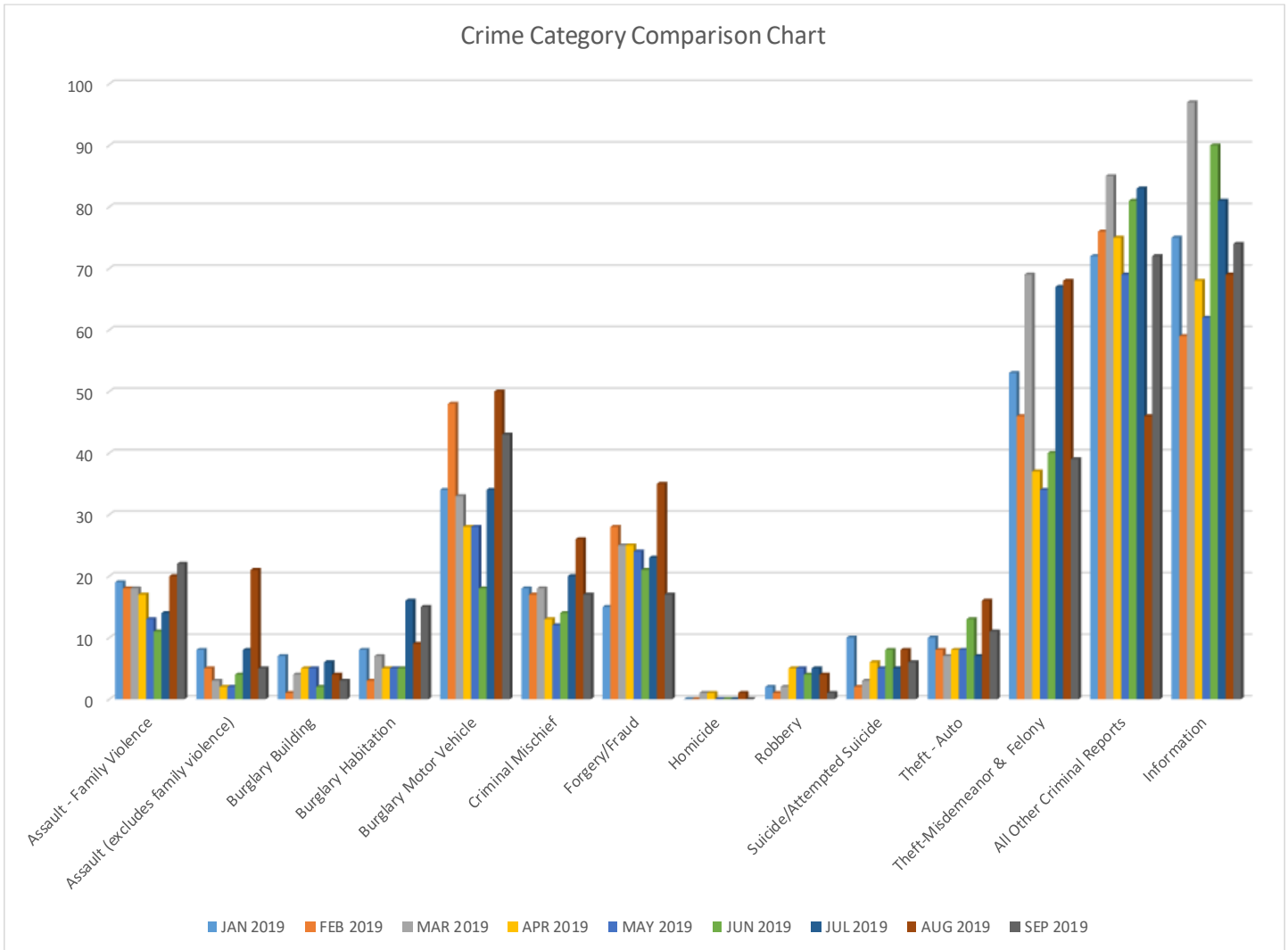

INTERESTED IN LEARNING MORE?

For up-to-date information such as Press Releases and Featured Fugitives from the Montgomery County Sheriff's Office and other law enforcement agencies that serve The Woodlands, please visit www.thewoodlandstownship-tx.gov.

You can locate recent public safety media/Press Releases on the *Resident Page*, choose “Law Enforcement Services” at the bottom go to “Law Enforcement Advisories”.

You can also sign up for The Woodlands Township Neighborhood Watch, choose “Neighborhood Watch” at www.thewoodlandstownship-tx.gov/neighborhoodwatch.

SUMMARY OF SEPTEMBER ACTIVITY

| September 2019 - Summary Report | MCSO/Township | Creekside/HCC4 | Total |
|---------------------------------|---------------|----------------|---------------|
| Calls for Service | 12,472 | 2,047 | 14,519 |
| Criminal Report Filed | 302 | 23 | 325 |

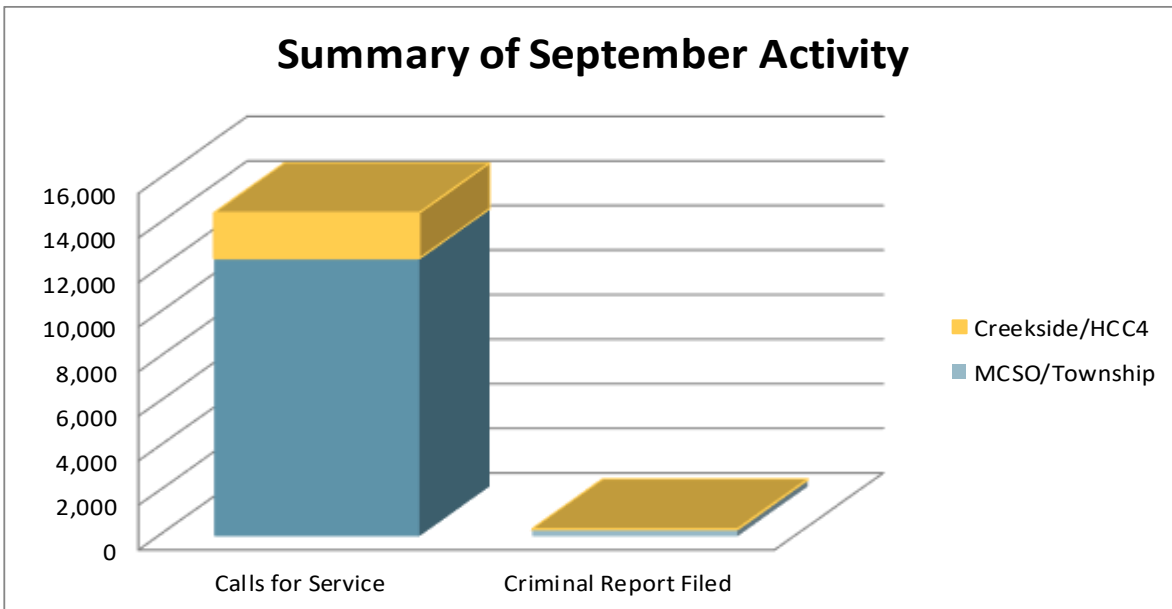
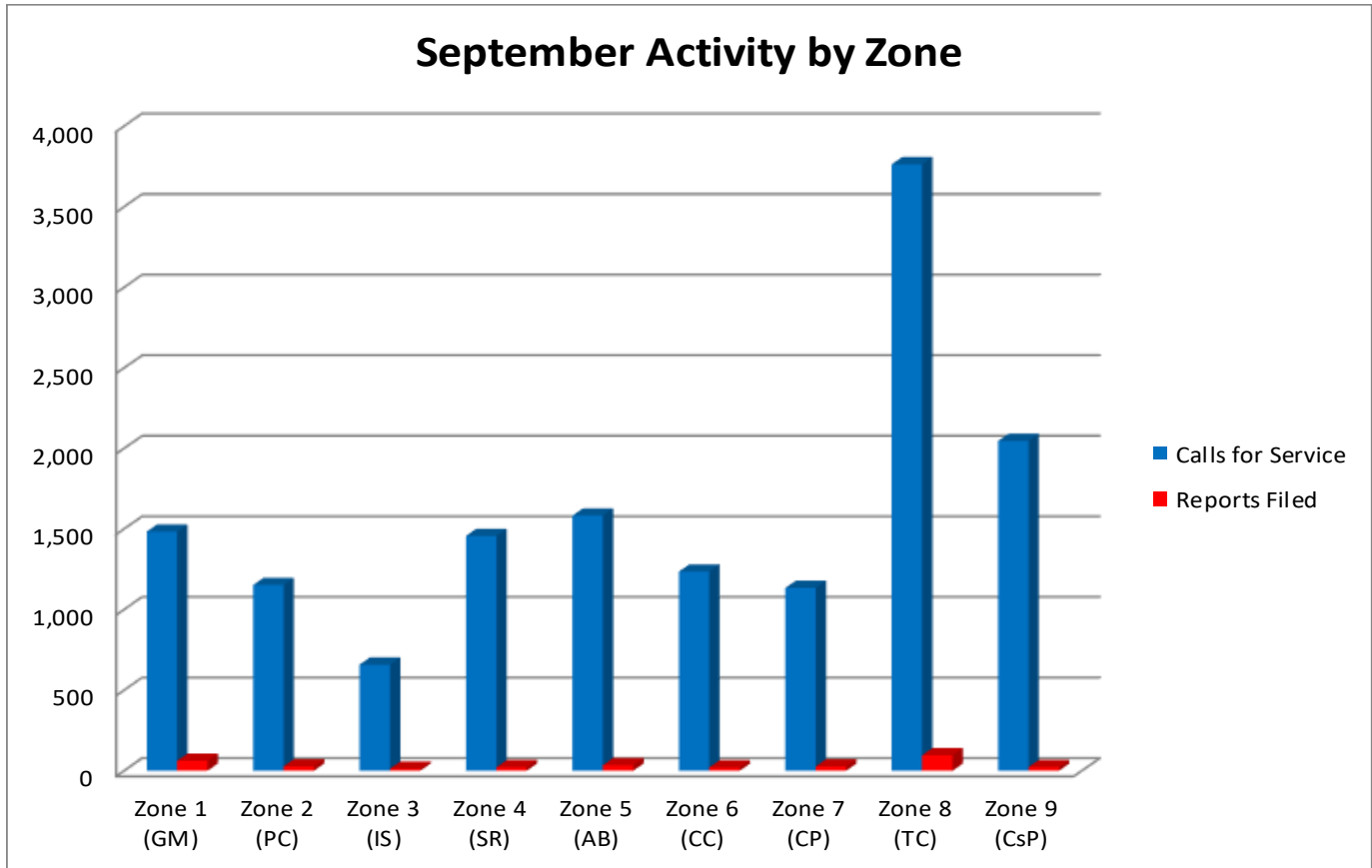

CRIME TRENDS

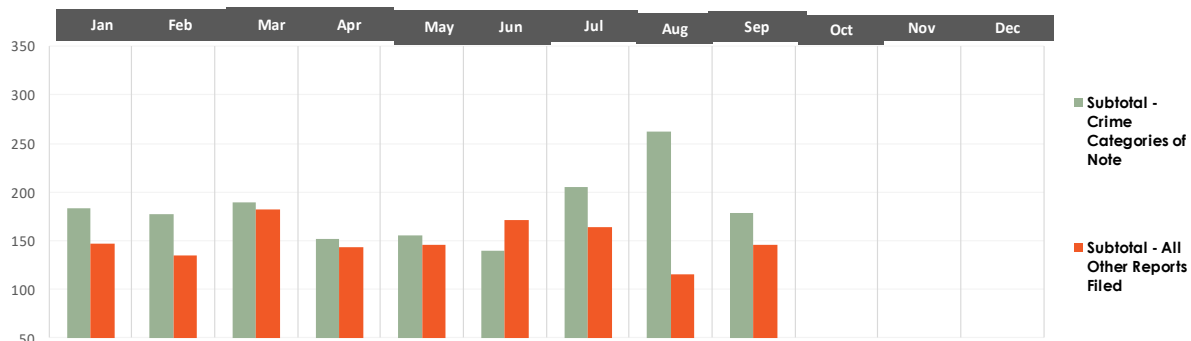

| CRIME CATEGORY | Jan | Feb | Mar | Apr | May | Jun | Jul | Aug | Sep | Oct | Nov | Dec | YTD |
|--|------------|------------|------------|------------|------------|------------|------------|------------|------------|-----|-----|-----|--------------|
| Assault - Family Violence | 19 | 18 | 18 | 17 | 14 | 11 | 14 | 20 | 22 | | | | 153 |
| Assault (excludes family violence) | 8 | 5 | 3 | 2 | 2 | 4 | 8 | 21 | 5 | | | | 58 |
| Burglary Building | 7 | 1 | 4 | 5 | 5 | 2 | 6 | 4 | 3 | | | | 37 |
| Burglary Habitation | 8 | 3 | 7 | 5 | 5 | 5 | 16 | 9 | 15 | | | | 73 |
| Burglary Motor Vehicle | 34 | 48 | 33 | 28 | 29 | 18 | 34 | 50 | 43 | | | | 317 |
| Criminal Mischief | 18 | 17 | 18 | 13 | 12 | 14 | 20 | 26 | 17 | | | | 155 |
| Forgery/Fraud | 15 | 28 | 25 | 25 | 27 | 21 | 23 | 35 | 17 | | | | 216 |
| Homicide | 0 | 0 | 1 | 1 | 0 | 0 | 0 | 1 | 0 | | | | 3 |
| Robbery | 2 | 1 | 2 | 5 | 5 | 4 | 5 | 4 | 1 | | | | 29 |
| Suicide/Attempted Suicide | 10 | 2 | 3 | 6 | 5 | 8 | 5 | 8 | 6 | | | | 53 |
| Theft—Auto | 10 | 8 | 7 | 8 | 8 | 13 | 7 | 16 | 11 | | | | 88 |
| Theft—Misdemeanor & Felony | 53 | 46 | 69 | 37 | 44 | 40 | 67 | 68 | 39 | | | | 463 |
| Subtotal - Crime Categories of Note | 184 | 177 | 190 | 152 | 156 | 140 | 205 | 262 | 179 | | | | 1,645 |
| All Other Criminal Reports | 72 | 76 | 85 | 75 | 73 | 81 | 83 | 46 | 72 | | | | 663 |
| Information | 75 | 59 | 97 | 68 | 73 | 90 | 81 | 69 | 74 | | | | 686 |
| Subtotal - All Other Reports Filed | 147 | 135 | 182 | 143 | 146 | 171 | 164 | 115 | 146 | | | | 1,349 |
| Total | 331 | 312 | 372 | 295 | 302 | 311 | 369 | 377 | 325 | | | | 2,994 |

CALLS FOR SERVICE TRENDS

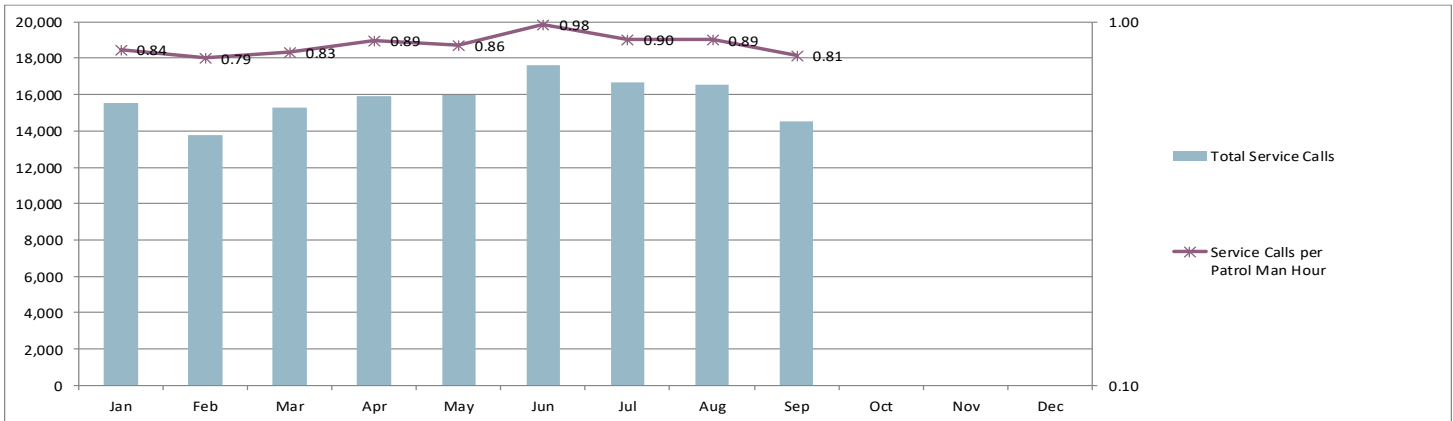

| | Jan | Feb | Mar | Apr | May | Jun | Jul | Aug | Sep | Oct | Nov | Dec | Total |
|--|--------|--------|--------|--------|--------|--------|--------|--------|--------|-----|-----|-----|---------|
| Total Service Calls | 15,545 | 13,784 | 15,301 | 15,934 | 15,950 | 17,625 | 16,656 | 16,542 | 14,519 | | | | 141,856 |
| Percent of Calls Resulting In Crime Reports | 2% | 2% | 2% | 2% | 2% | 2% | 2% | 2% | 2% | | | | 2% |
| Service Calls per Patrol Man Hour | 0.84 | 0.79 | 0.83 | 0.89 | 0.86 | 0.98 | 0.90 | 0.89 | 0.81 | | | | 0.87 |
| Patrol Man Hours | 18,538 | 17,342 | 18,538 | 17,940 | 18,538 | 17,940 | 18,538 | 18,538 | 17,940 | | | | 163,852 |

QUICK REFERENCE GUIDE FOR USING THIS REPORT

This report represent an executive summary of activity in The Woodlands. The full report with appendix provides more detailed data on which the executive summary is based.

Please keep in mind that this report offers a snapshot in time for each of the months included based on the timing of when the data was provided by law enforcement. Due to the fluid nature of criminal investigation, some of the data may have developed further after the report data was released.

MCSO: Montgomery County Sheriff’s Office. Unless otherwise noted, this refers to MCSO Patrol The Woodlands Township Division .

Zones: The Woodlands Township contracts with the Montgomery County Sheriff’s Office for policing in

eight policing “zones”, comprising seven residential villages and one commercial district. Together, these zones make up MCSO Patrol The Woodlands Township Division. There is also a “zone” for the Village of Creekside Park, which is policed by the Harris County Constable’s Office—Precinct 4.

- Zone 1—Grogan’s Mill
- Zone 2—Panther Creek
- Zone 3—Indian Springs
- Zone 4—Sterling Ridge
- Zone 5—Alden Bridge
- Zone 6—Cochran’s Crossing
- Zone 7—College Park
- Zone 8—Town Center (commercial)
- Zone 9—Creekside Park

ADDITIONAL NOTES 2019

The Monthly Law Enforcement Services report has been revised and consolidated beginning January 2019, for ease of review and comparison by both Directors and citizens alike. The consolidation of similar and comparable titles into this new format, will allow for an accurate village by village criminal activity comparison regardless of the agency providing the service.

Crime Categories of Note

Highlights criminal categories as follows:

- Assault - Family Violence – Assault reports where the victim is related in some manner to the aggressor.
- Assault (excluding family violence) – All assault reports where there is no identified family relationship between the victim and the aggressor.
- Burglary Building – All reports of burglary where the structure burglarized was not suitable for overnight accommodation, typically an office suite, detached garage, storage unit, etc.
- Burglary Habitation – Reports for burglary where the structure is residential and designed for an overnight stay.
- Burglary Motor Vehicle – Burglary of a motorized vehicle to commit theft of content thereof.
- Criminal Mischief – Any report of vandalism or act that diminished the value of someone’s property without their knowledge or consent.
- Homicide – Intentionally cause the death of another person with criminal intent or means.
- Robbery – Report involving theft, where the actor used or exhibited a deadly weapon or where force including assault was used in the course of committing theft.
- Suicide / Attempted Suicide – With the intent on ending one’s life, he/she acted upon the desire, resulting in injury or death.
- Theft - Auto – All reported theft of a motor vehicle.
- Theft-Misdemeanor & Felony – The unlawful appropriation of property, without the effective consent of the owner, and with the intent to deprive them of the value or use of the property.
- All Other Criminal Report – Any other criminal offense not listed in the categories above, such as narcotic offenses, driving while intoxicated reports, etc.
- Information – All reports that wasn’t a violation of law; however, a report was completed. Some calls will include reports such as family disturbance and child discipline calls, where no violence occurred, and natural death investigation and industrial injury accidents, etc.

Calls for Service Report

The Activity Report - *Calls for Service* has also been revised to allow for the accurate recording of call types between the Montgomery County Sheriff’s Office and the Harris County Constable’s Office — Precinct 4 agencies providing service to The Woodlands Township, who utilize different Records Management Systems (RMS). *Calls for Service* are the initial notation made when a request (call) is made to the dispatcher/communications division. This reflects the “call load” to which deputies respond, but it is not necessarily indicative of the outcome of an officer’s review or investigation. In this report, the “All Other Calls” would represent calls for service that have not already been captured in the report. This call type would include Lost Property, Court Calls, Warrant Service, Parking Violations, Administrative/Training, Report Writing Calls, Follow-up Investigations, and Miscellaneous Calls, and the like.

Frequently Asked Questions

- *Do call titles equal crimes committed?* No. Call Titles speak to the types of calls that are received, but an officer may make an alternate or additional finding upon review/investigation.
- *Do Criminal Statute Reports equal arrests?* No. Criminal Statute Reports indicate that an officer believes criminal activity has occurred. Depending on the situation, additional investigation may add to or negate criminal charges.
- *What is the role of the community in “Community Policing?”* To answer that question you must have knowledge of the most basic Crime Prevention teachings and the “Crime Triangle.” The Crime Triangle identifies three elements that must be present in order for crime to be committed.
 - *Desire* of a criminal to commit a crime;
 - *Ability* to commit the crime; and the
 - *Opportunity* for the crime to be committed



Fortunately, you (residents - businesses) have control over one of the elements of the Crime Triangle - *Opportunity*. By removing the opportunity for crime to occur you can break the Crime Triangle and contribute to the Community Policing effort here in The Woodlands.

- *Where can I find the full report?* This executive summary accompanied by a full appendix of reports of the Township’s contracted law enforcement services can be found on the Township website at www.thewoodlandstownship-tx.gov, go to “Law Enforcement Services” at the bottom go to “Community Policing Reports”.

Investigation of Crimes Against Children:

The Township contracts with MCSO and Montgomery County Constable’s Office - Precinct 3 for services specific to investigations of crimes against children. Both agencies receive referrals from Child Protective Services (CPS) routed to Safe Harbor. In addition to the Safe Harbor program, the Township contracts with Montgomery County Constable’s Office - Precinct 3 for an Internet Crimes Investigator position. It is understood that some cases may originate or conclude outside of the Township boundaries. The “Cases Assigned—MCSO” includes data only for cases assigned within the Township boundaries, not cases that may be assigned outside of the boundaries. The numbers in this section are not cumulative, as some cases carry over from month to month.



APPENDIX DETAILED REPORTS

MONTHLY ACTIVITY REPORT—CALLS FOR SERVICE

SEPTEMBER 2019—ALL ZONES



COMBINED LAW ENFORCEMENT CALLS FOR SERVICE BY VILLAGE



| CALL TYPE | Grogan's Mill | Panther Creek | Indian Springs | Sterling Ridge | Alden Bridge | Cochran's Crossing | College Park | Town Center | Creekside Park | Sep 2019 |
|-----------------------------|---------------|---------------|----------------|----------------|--------------|--------------------|--------------|--------------|----------------|---------------|
| 911 CALLS | 8 | 2 | 2 | 6 | 6 | 6 | 16 | 39 | 4 | 89 |
| ALARMS | 49 | 22 | 30 | 73 | 35 | 50 | 40 | 91 | 34 | 424 |
| ALL OTHER CALLS | 99 | 95 | 79 | 61 | 69 | 269 | 91 | 1,390 | 589 | 2,742 |
| ANIMAL CALL | 2 | 0 | 1 | 1 | 3 | 2 | 3 | 2 | 3 | 17 |
| ASSAULT | 0 | 1 | 0 | 0 | 1 | 0 | 2 | 3 | 0 | 7 |
| ASSAULT (AGGRAVATED) | 1 | 0 | 0 | 0 | 0 | 0 | 0 | 0 | 0 | 1 |
| ASSAULT (FAMILY VIOLENCE) | 4 | 1 | 2 | 6 | 5 | 2 | 4 | 7 | 1 | 32 |
| ASSAULT (SEXUAL) | 2 | 0 | 0 | 2 | 1 | 1 | 1 | 2 | 1 | 10 |
| ASSIST CALLS | 17 | 12 | 4 | 11 | 11 | 9 | 11 | 22 | 4 | 101 |
| BURGLARY | 9 | 4 | 0 | 1 | 1 | 0 | 0 | 5 | 0 | 20 |
| BURGLARY (MOTOR VEHICLE) | 7 | 5 | 0 | 3 | 3 | 3 | 5 | 27 | 2 | 55 |
| CRIMINAL MISCHIEF | 2 | 0 | 1 | 0 | 4 | 0 | 2 | 3 | 1 | 13 |
| CRIMINAL TRESPASS | 2 | 0 | 0 | 1 | 1 | 1 | 2 | 0 | 0 | 7 |
| DIRECTED PATROL | 670 | 422 | 201 | 692 | 592 | 390 | 530 | 1,265 | n/a | 4,762 |
| DISTURBANCE | 22 | 19 | 7 | 21 | 25 | 12 | 12 | 24 | 16 | 158 |
| DOA (JP CALLS) | 1 | 1 | 0 | 0 | 1 | 0 | 1 | 0 | 2 | 6 |
| FACILITY CHECK | 51 | 61 | 50 | 68 | 50 | 14 | 4 | 108 | 205 | 611 |
| FORGERY / FRAUD | 8 | 5 | 1 | 1 | 3 | 6 | 1 | 13 | 1 | 39 |
| HARASSMENT | 5 | 2 | 0 | 1 | 2 | 2 | 1 | 10 | 0 | 23 |
| HOMICIDE | 0 | 0 | 0 | 0 | 0 | 0 | 0 | 0 | 0 | 0 |
| KIDNAPPING | 0 | 0 | 0 | 0 | 0 | 0 | 0 | 0 | 0 | 0 |
| MISSING PERSON (ADULT) | 1 | 0 | 0 | 0 | 2 | 1 | 0 | 1 | 0 | 5 |
| MISSING PERSON (JUVENILE) | 0 | 0 | 0 | 0 | 3 | 0 | 0 | 0 | 0 | 3 |
| NARCOTICS | 2 | 0 | 1 | 2 | 0 | 1 | 3 | 1 | 0 | 10 |
| PROWLER | 0 | 0 | 0 | 0 | 0 | 0 | 0 | 0 | 0 | 0 |
| PUBLIC INTOXICATION | 0 | 1 | 1 | 0 | 0 | 0 | 1 | 5 | 0 | 8 |
| PUBLIC SERVICE (INFO/CIVIL) | 88 | 36 | 24 | 48 | 56 | 34 | 38 | 151 | 14 | 489 |
| ROBBERY | 0 | 0 | 0 | 0 | 0 | 0 | 1 | 0 | 0 | 1 |
| SHOPLIFTING | 0 | 0 | 0 | 4 | 0 | 0 | 5 | 9 | 0 | 18 |
| SUICIDE (ATTEMPTED) | 2 | 0 | 2 | 2 | 0 | 0 | 0 | 0 | 0 | 6 |
| SUSPICIOUS PERSON | 20 | 18 | 7 | 15 | 18 | 3 | 23 | 27 | 6 | 137 |
| SUSPICIOUS VEHICLE | 23 | 7 | 8 | 10 | 7 | 4 | 8 | 29 | 15 | 111 |
| THEFT | 6 | 3 | 2 | 2 | 4 | 2 | 3 | 27 | 2 | 51 |
| TRAFFIC (D.U.I.D. & D.W.I.) | 2 | 0 | 1 | 0 | 2 | 1 | 2 | 3 | 0 | 11 |
| TRAFFIC ACCIDENT (MAJOR) | 1 | 2 | 0 | 1 | 5 | 1 | 2 | 7 | 0 | 19 |
| TRAFFIC ACCIDENT (MINOR) | 12 | 13 | 12 | 13 | 15 | 11 | 24 | 64 | 2 | 166 |
| TRAFFIC ENFORCEMENT | 169 | 250 | 138 | 134 | 434 | 178 | 198 | 267 | 330 | 2,098 |
| TRAFFIC HAZARD | 21 | 23 | 12 | 13 | 34 | 15 | 8 | 46 | 3 | 175 |
| VACATION WATCH | 123 | 114 | 55 | 235 | 156 | 198 | 52 | 43 | 807 | 1,783 |
| VEHICLE THEFT | 4 | 0 | 1 | 0 | 1 | 0 | 3 | 2 | 0 | 11 |
| WELFARE CHECK | 51 | 34 | 17 | 30 | 34 | 20 | 38 | 71 | 5 | 300 |
| TOTAL INCIDENTS | 1,484 | 1,153 | 659 | 1,457 | 1,584 | 1,236 | 1,135 | 3,764 | 2,047 | 14,519 |
| ARREST (MISDEMEANOR) | 11 | 3 | 3 | 6 | 6 | 2 | 13 | 43 | 1 | 88 |
| ARREST (FELONY) | 5 | 2 | 2 | 4 | 2 | 4 | 10 | 18 | 0 | 47 |

MONTHLY ACTIVITY REPORT—CALLS FOR SERVICE

SEPTEMBER 2018—ALL ZONES



COMBINED LAW ENFORCEMENT CALLS FOR SERVICE BY VILLAGE



| CALL TYPE | Grogans Mill | Panther Creek | Indian Springs | Sterling Ridge | Alden Bridge | Cochrans Crossing | College Park | Town Center | Creekside Park | Sep 2018 |
|-----------------------------|--------------|---------------|----------------|----------------|--------------|-------------------|--------------|--------------|----------------|---------------|
| 911 CALLS | 9 | 3 | 0 | 5 | 3 | 3 | 8 | 37 | 2 | 70 |
| ALARMS | 48 | 48 | 28 | 50 | 45 | 40 | 29 | 90 | 47 | 425 |
| ALL OTHER CALLS | 99 | 104 | 86 | 61 | 94 | 171 | 108 | 1,202 | 504 | 2,429 |
| ANIMAL CALL | 5 | 3 | 1 | 1 | 2 | 0 | 1 | 4 | 2 | 19 |
| ASSAULT | 1 | 0 | 0 | 2 | 1 | 0 | 0 | 3 | 0 | 7 |
| ASSAULT (AGGRAVATED) | 0 | 1 | 0 | 0 | 0 | 0 | 0 | 0 | 0 | 1 |
| ASSAULT (FAMILY VIOLENCE) | 9 | 5 | 0 | 2 | 3 | 1 | 3 | 5 | 1 | 29 |
| ASSAULT (SEXUAL) | 1 | 0 | 0 | 0 | 0 | 0 | 1 | 3 | 0 | 5 |
| ASSIST CALLS | 21 | 18 | 5 | 9 | 11 | 12 | 22 | 20 | 0 | 118 |
| BURGLARY | 3 | 2 | 2 | 0 | 3 | 0 | 1 | 2 | 0 | 13 |
| BURGLARY (MOTOR VEHICLE) | 2 | 0 | 3 | 0 | 2 | 2 | 1 | 13 | 1 | 24 |
| CRIMINAL MISCHIEF | 3 | 0 | 1 | 0 | 3 | 0 | 1 | 5 | 1 | 14 |
| CRIMINAL TRESPASS | 2 | 1 | 0 | 1 | 1 | 0 | 1 | 0 | 0 | 6 |
| DIRECTED PATROL | 559 | 552 | 293 | 711 | 598 | 391 | 453 | 1,071 | n/a | 4,628 |
| DISTURBANCE | 21 | 21 | 6 | 17 | 18 | 10 | 10 | 27 | 19 | 149 |
| DOA (JP CALLS) | 2 | 4 | 0 | 0 | 1 | 0 | 2 | 3 | 0 | 12 |
| FACILITY CHECK | 55 | 84 | 50 | 88 | 57 | 72 | 36 | 125 | 326 | 893 |
| FORGERY / FRAUD | 5 | 2 | 1 | 5 | 4 | 2 | 2 | 7 | 4 | 32 |
| HARASSMENT | 0 | 0 | 1 | 0 | 0 | 1 | 0 | 3 | 0 | 5 |
| HOMICIDE | 0 | 0 | 0 | 0 | 0 | 0 | 0 | 0 | 0 | 0 |
| KIDNAPPING | 0 | 0 | 0 | 0 | 0 | 0 | 0 | 0 | 0 | 0 |
| MISSING PERSON (ADULT) | 0 | 0 | 0 | 0 | 0 | 2 | 0 | 1 | 0 | 3 |
| MISSING PERSON (JUVENILE) | 1 | 2 | 1 | 0 | 0 | 0 | 0 | 0 | 0 | 4 |
| NARCOTICS | 4 | 2 | 1 | 1 | 5 | 1 | 1 | 1 | 0 | 16 |
| PROWLER | 0 | 0 | 0 | 0 | 0 | 0 | 0 | 0 | 0 | 0 |
| PUBLIC INTOXICATION | 3 | 0 | 0 | 0 | 1 | 0 | 0 | 12 | 0 | 16 |
| PUBLIC SERVICE (INFO/CIVIL) | 74 | 54 | 15 | 39 | 66 | 23 | 33 | 162 | 0 | 466 |
| ROBBERY | 1 | 2 | 0 | 0 | 0 | 0 | 0 | 1 | 1 | 5 |
| SHOPLIFTING | 0 | 0 | 0 | 11 | 0 | 0 | 16 | 14 | 0 | 41 |
| SUICIDE (ATTEMPTED) | 2 | 0 | 0 | 0 | 1 | 2 | 1 | 0 | 0 | 6 |
| SUSPICIOUS PERSON | 24 | 24 | 12 | 13 | 19 | 5 | 19 | 33 | 4 | 153 |
| SUSPICIOUS VEHICLE | 16 | 20 | 5 | 20 | 21 | 19 | 11 | 32 | 16 | 160 |
| THEFT | 8 | 4 | 2 | 3 | 3 | 4 | 2 | 14 | 4 | 44 |
| TRAFFIC (D.U.I.D. & D.W.I.) | 2 | 3 | 0 | 4 | 1 | 1 | 1 | 5 | 0 | 17 |
| TRAFFIC ACCIDENT (MAJOR) | 1 | 0 | 3 | 1 | 3 | 0 | 9 | 2 | 1 | 20 |
| TRAFFIC ACCIDENT (MINOR) | 17 | 11 | 11 | 11 | 23 | 11 | 28 | 51 | 2 | 165 |
| TRAFFIC ENFORCEMENT | 277 | 261 | 131 | 248 | 183 | 192 | 140 | 264 | 82 | 1,778 |
| TRAFFIC HAZARD | 14 | 9 | 8 | 8 | 15 | 12 | 9 | 24 | 3 | 102 |
| VACATION WATCH | 293 | 214 | 44 | 376 | 176 | 216 | 66 | 12 | 824 | 2,221 |
| VEHICLE THEFT | 0 | 3 | 1 | 0 | 0 | 0 | 2 | 4 | 1 | 11 |
| WELFARE CHECK | 58 | 32 | 20 | 22 | 34 | 10 | 47 | 99 | 7 | 329 |
| TOTAL INCIDENTS | 1,640 | 1,489 | 731 | 1,709 | 1,397 | 1,203 | 1,064 | 3,351 | 1,852 | 14,436 |
| ARREST (MISDEMEANOR) | 28 | 16 | 5 | 14 | 7 | 8 | 13 | 87 | 0 | 178 |
| ARREST (FELONY) | 3 | 2 | 3 | 4 | 5 | 0 | 18 | 18 | 1 | 54 |

ALPHA & OMEGA MOUNTED PATROL



- In September 2019 Mounted Patrol provided customer service and assisted security and law enforcement when appropriate. Special Events—National Night Out Neighborhood Party, Labor Day, Patriot Day, First Responders Day and Arts in the Park.
- **International Visitors:** Australia, Brazil, Canada, China, Denmark, El Salvador, England, Finland, Japan, Russia, South Africa, Thailand, Turkey and Venezuela
- **Out-of-State Visitors:** Alabama, Arizona, Arkansas, California, Colorado, Florida, Georgia, Hawaii, Idaho, Illinois, Indiana, Iowa, Kentucky, Louisiana, Maryland, Michigan, Mississippi, Missouri, Montana, New Jersey, New Mexico, New York, North Carolina, North Dakota, Ohio, Oklahoma, Pennsylvania, South Carolina, Tennessee, Utah, Washington, West Virginia and Wisconsin

| Alpha & Omega Mounted | SEP 2019 | SEP 2018 | | YTD 2019 | YTD 2018 |
|-------------------------|----------|----------|--|----------|----------|
| Car Alarm Checks | 224 | 462 | | 3,368 | 3,633 |
| Lost Vehicles | 38 | 136 | | 902 | 979 |
| Lockouts | 4 | 10 | | 55 | 73 |
| Unsecured Vehicles | 16 | 225 | | 1,237 | 934 |
| Directions | 894 | 1,847 | | 16,481 | 15,636 |
| Handicap Parking | 238 | 622 | | 3,628 | 3,866 |
| Customer Assists | 243 | 644 | | 2,980 | 6,013 |
| Law Enforcement Assists | 24 | 31 | | 245 | 255 |
| Security Assists | 91 | 113 | | 1,133 | 991 |

MONTGOMERY COUNTY JUSTICE COURT—PRECINCT 3



| Justice of the Peace Court - 3 | Aug 2019 | SEP 2019 | YTD 2019 |
|---|--------------|--------------|----------------|
| New Class "C" Misdemeanor Charges Filed | 2,153 | 1,894 | 20,256 |
| Cases Set on Criminal Docket | 1,442 | 1,188 | 12,024 |
| Criminal Cases Pending | 5,619 | 5,314 | 51,592 |
| Civil Cases on Docket | 1,643 | 1,440 | 14,874 |
| Arrest Warrants Issued | 5 | 0 | 77 |
| Total Revenues Collected for Month | \$315,681.00 | \$302,415.00 | \$3,134,141.00 |

Please note: Monthly statistics for this agency typically run one month behind.

MONTGOMERY COUNTY CONSTABLE'S OFFICE—PRECINCT 3—ICI

| THE WOODLANDS TOWNSHIP | SEP 2019 | SEP 2018 | | YTD 2019 | YTD 2018 |
|-------------------------------------|----------|----------|--|----------|----------|
| Internet Crimes Investigator | | | | | |
| Search Warrants | 1 | 2 | | 13 | 12 |
| New Cases Assigned | 1 | 1 | | 28 | 15 |
| | | | | | |
| Felony Charge(s) Filed | 5 | 2 | | 22 | 21 |
| Misdemeanor Charge(s) Filed | 0 | 0 | | 0 | 1 |
| Total Charges | 5 | 2 | | 32 | 23 |



MONTGOMERY COUNTY SHERIFF'S OFFICE AND MONTGOMERY COUNTY CONSTABLE'S OFFICE—PRECINCT 3— CHILDREN'S SAFE HARBOR THROUGH THE WOODLANDS TOWNSHIP



| Children's Safe Harbor | SEP 2019 | SEP 2018 | | YTD 2019 | YTD 2018 |
|--|-----------|-----------|--|-----------|-----------|
| Cases Assigned - MCSO (Woodlands only) | 3 | 5 | | 35 | 43 |
| Cases Assigned - MCCO-P3 | 7 | 8 | | 36 | 52 |
| Total Safe Harbor - Township Assigned | 10 | 13 | | 72 | 95 |
| Total (All) Safe Harbor Cases - Assigned | 29 | 20 | | n/a | n/a |
| Total Charges Filed (Township) | 0 | 2 | | 1 | 30 |

INVESTIGATION OF CRIMES AGAINST CHILDREN

| | JUN | JUL | AUG | SEP | YTD 2019 |
|---------------------------------|----------|----------|----------|----------|-----------|
| Charges Filed - Internet Crimes | 2 | 2 | 2 | 5 | 17 |
| Charges Filed - Safe Harbor | 0 | 0 | 0 | 0 | 6 |
| TOTAL CHARGES FILED | 2 | 2 | 2 | 5 | 23 |



ABOUT THE TOWNSHIP'S LAW ENFORCEMENT SERVICES

The Woodlands Township is a special purpose district providing municipal types of services to The Woodlands community. By law, The Woodlands Township cannot directly employ law enforcement officers; however, the Township contracts for supplemental law enforcement services in Montgomery County through a contract with the Montgomery County Sheriff's Office and in Harris County through a contract with Harris County Constable's Office, Precinct 4. The counties provide community policing services in eight residential zones and the tourism-oriented zone located in Town Center. All zones have full-time deputies providing 24/7 coverage. The Township also contracts with the Montgomery County Constable's Office, Precinct 3 for investigators specifically assigned to investigate crimes against children.

In addition to the Township's county contracted community-policing deputies, the counties also provide services as needed in the detective operation, administrative support, special services, SWAT team, training, recruitment, traffic control, identification – crime lab, communications, sex offender division, fleet operations, jail division, auto theft and other areas through the county tax levy.

INTERESTED IN LEARNING MORE?

For up-to-date information such as Press Releases and Featured Fugitives from the Montgomery County Sheriff's Office and other law enforcement agencies that serve The Woodlands, please visit www.thewoodlandstownship-tx.gov.

You can locate recent public safety media/Press Releases on the *Resident Page*, choose "Law Enforcement Services" at the bottom go to "Law Enforcement Advisories".

You can also sign up for The Woodlands Township Neighborhood Watch under "Neighborhood Watch" at www.thewoodlandstownship-tx.gov/neighborhoodwatch.