



LAW ENFORCEMENT SERVICES

CRIME CATEGORIES OF NOTE

INSIDE THIS ISSUE:

<i>Crime Categories of Note</i> <i>By Village-2020-2019</i>	2
<i>Crime Comparison Chart—2020-2019</i>	3
<i>Summary of Monthly Activity 2020</i>	4
<i>Six Month Crime Trend</i>	6
<i>Additional Notes & Calls for Service</i>	7
<i>Reference Guide</i>	8

Crime Category of Note	MAY 2020	JUN 2020	JUL 2020	AUG 2020	YTD 2020
Assault - Family Violence	15	22	22	19	170
Assault (excludes family violence)	13	15	13	12	69
Burglary Building	0	4	2	2	18
Burglary Habitation	1	6	2	7	37
Burglary Motor Vehicle	22	36	20	19	190
Criminal Mischief	7	26	13	15	127
Forgery/Fraud	37	45	37	42	299
Homicide	0	0	0	0	0
Robbery	3	0	5	3	14
Suicide/Attempted Suicide	5	6	8	6	51
Theft - Auto	6	3	3	2	38
Theft-Misdemeanor & Felony	46	50	43	43	356
All Other Criminal Reports Information	88	57	88	87	634
Information	62	65	46	91	492
TOTAL	305	335	302	348	2,524

Crime Categories of Note combine crime data from both Harris and Montgomery Counties

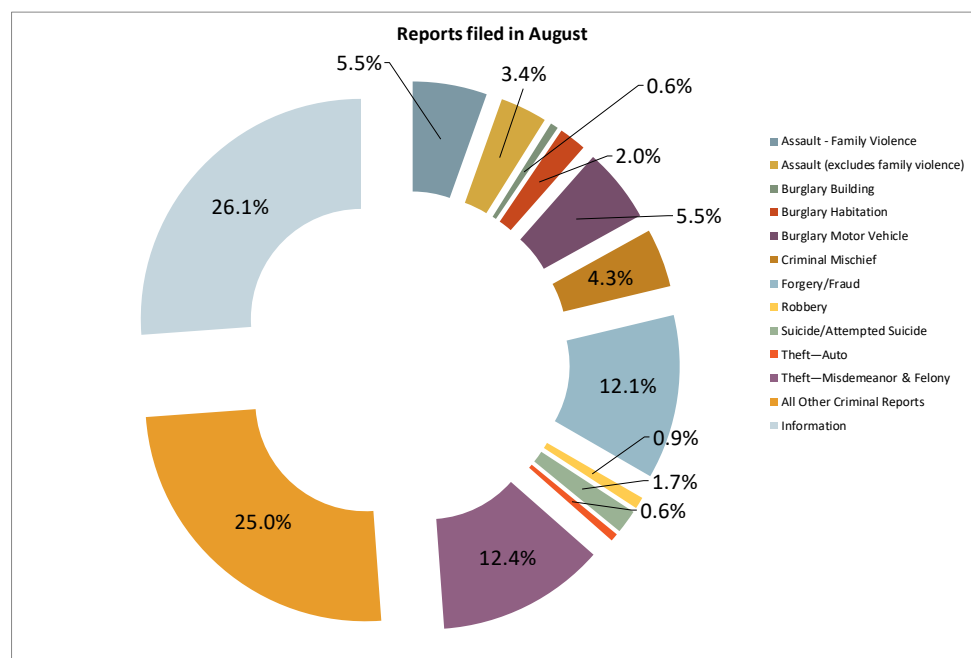

CRIME CATEGORIES OF NOTE — BY VILLAGE/ZONE AUGUST 2020 AND 2019



CRIME CATEGORIES OF NOTE—2020



	Grogan's Mill	Panther Creek	Indian Springs	Sterling Ridge	Alden Bridge	Cochran's Crossing	College Park	Town Center	Creekside Park	Total
Assault - Family Violence	2	3	0	1	3	3	1	3	3	19
Assault (excludes family violence)	3	1	0	2	0	0	1	3	2	12
Burglary Building	0	0	1	0	0	0	1	0	0	2
Burglary Habitation	1	4	0	1	0	0	0	1	0	7
Burglary Motor Vehicle	1	4	2	1	2	2	2	4	1	19
Criminal Mischief	3	2	0	0	1	0	0	9	0	15
Forgery/Fraud	2	7	2	3	7	5	3	8	5	42
Homicide	0	0	0	0	0	0	0	0	0	0
Robbery	0	2	1	0	0	0	0	0	0	3
Suicide/Attempted Suicide	3	1	0	0	1	1	0	0	0	6
Theft - Auto	0	0	0	0	0	1	0	1	0	2
Theft-Misdemeanor & Felony	6	2	0	6	5	2	5	11	6	43
All Other Criminal Reports	8	8	6	8	9	4	15	15	14	87
Information	24	17	5	12	7	5	11	8	2	91
Total	53	51	17	34	35	23	39	63	33	348

CRIME CATEGORIES OF NOTE—2019

	Grogan's Mill	Panther Creek	Indian Springs	Sterling Ridge	Alden Bridge	Cochran's Crossing	College Park	Town Center	Creekside Park	Total
Assault - Family Violence	5	3	1	1	1	1	3	3	2	20
Assault (excludes family violence)	2	5	1	2	5	1	3	2	0	21
Burglary Building	1	0	0	0	0	1	1	1	0	4
Burglary Habitation	3	0	1	0	2	0	1	2	0	9
Burglary Motor Vehicle	8	2	4	6	6	4	9	6	5	50
Criminal Mischief	2	5	5	0	1	2	7	3	1	26
Forgery/Fraud	4	5	3	3	6	0	5	8	1	35
Homicide	0	0	0	1	0	0	0	0	0	1
Robbery	0	0	0	0	0	1	0	3	0	4
Suicide/Attempted Suicide	0	3	0	2	1	0	0	2	0	8
Theft - Auto	2	5	3	1	1	0	2	2	0	16
Theft-Misdemeanor & Felony	10	3	2	8	4	1	6	31	3	68
All Other Criminal Reports	8	2	1	5	6	3	5	15	1	46
Information	24	17	5	12	7	5	11	9	7	97
Total	69	50	26	41	40	19	53	87	20	405

CRIME COMPARISON CHART

AUGUST 2020—2019

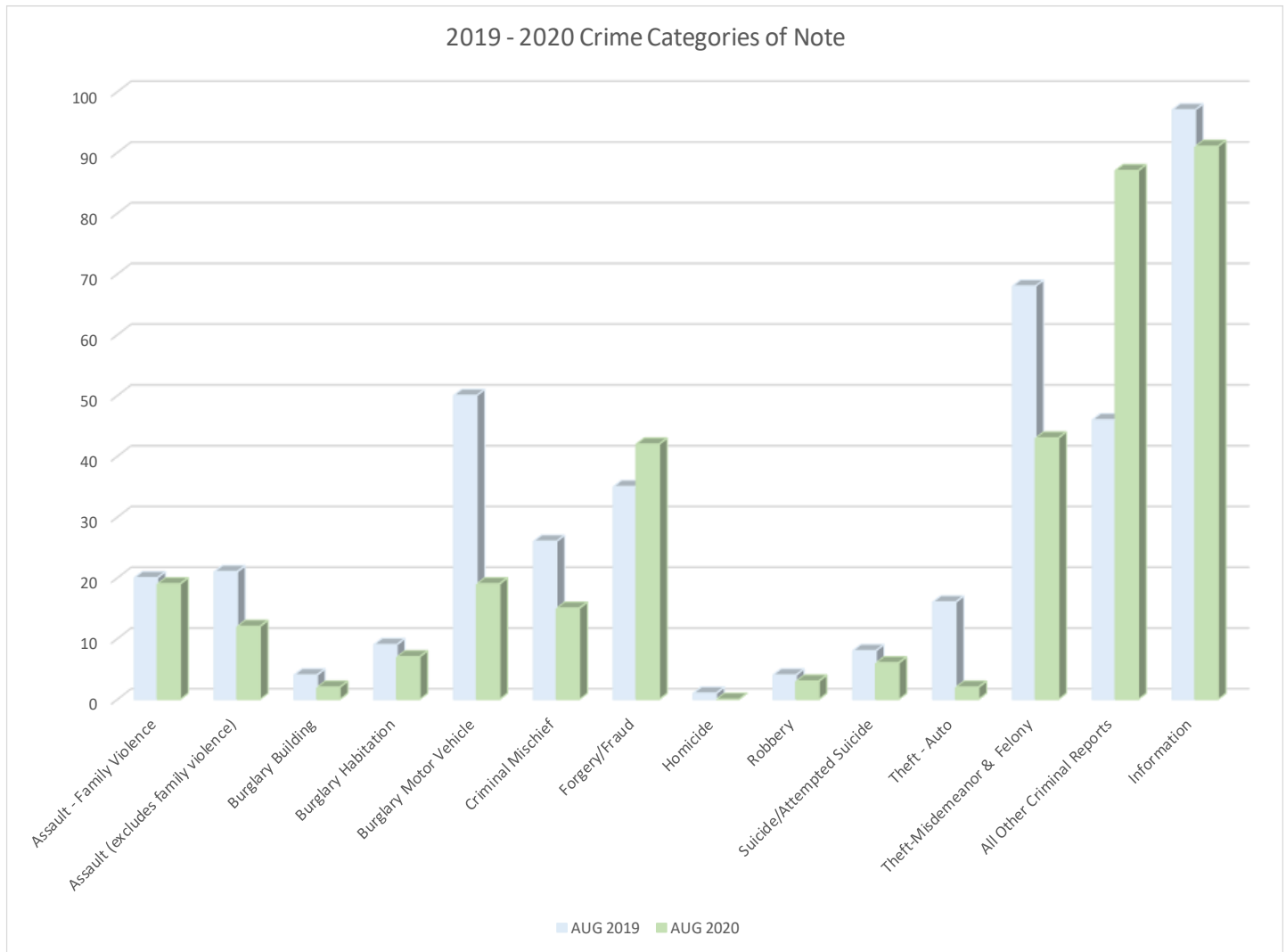

INTERESTED IN LEARNING MORE?

For up-to-date information such as Press Releases and Featured Fugitives from the Montgomery County Sheriff's Office and other law enforcement agencies that serve The Woodlands, please visit www.thewoodlandstownship-tx.gov.

You can locate recent public safety media/Press Releases on the *Resident Page*, choose “*Law Enforcement Services*” at the bottom go to “*Law Enforcement Advisories*”.

You can also sign up for The Woodlands Township Neighborhood Watch, choose “*Neighborhood Watch*” at www.thewoodlandstownship-tx.gov/neighborhoodwatch.

SUMMARY OF AUGUST ACTIVITY

August 2020 - Summar Report	MCSO/Township	Creekside/HCC4	Total
Calls for Service	10,642	2,505	13,147
Criminal Report Filed	315	33	348

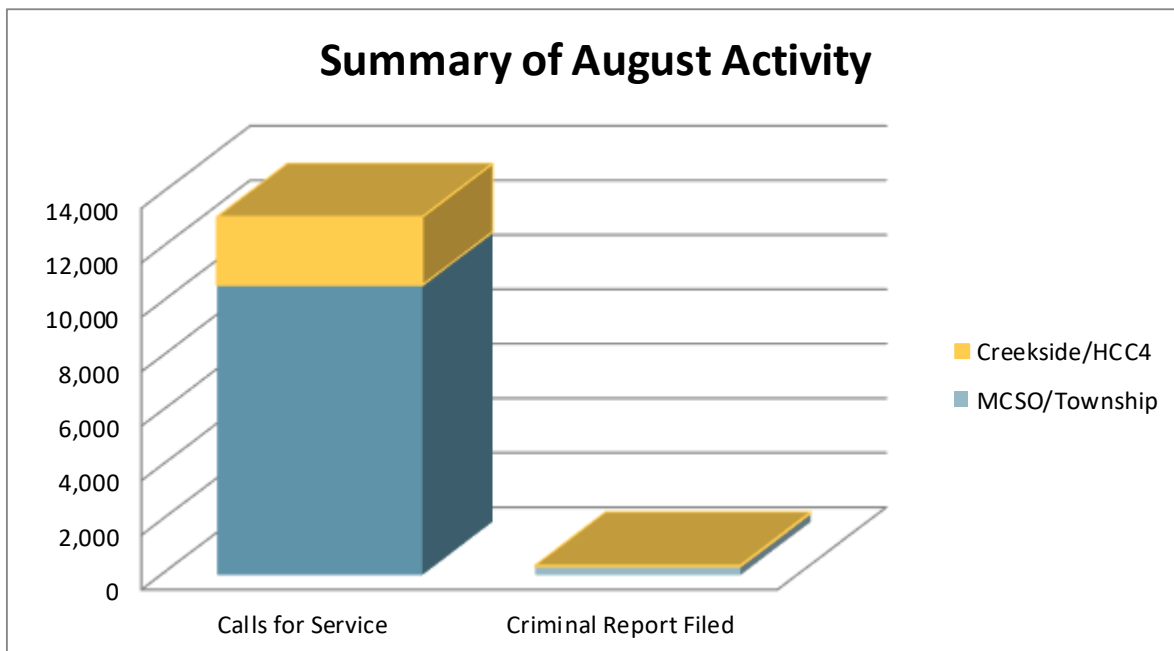
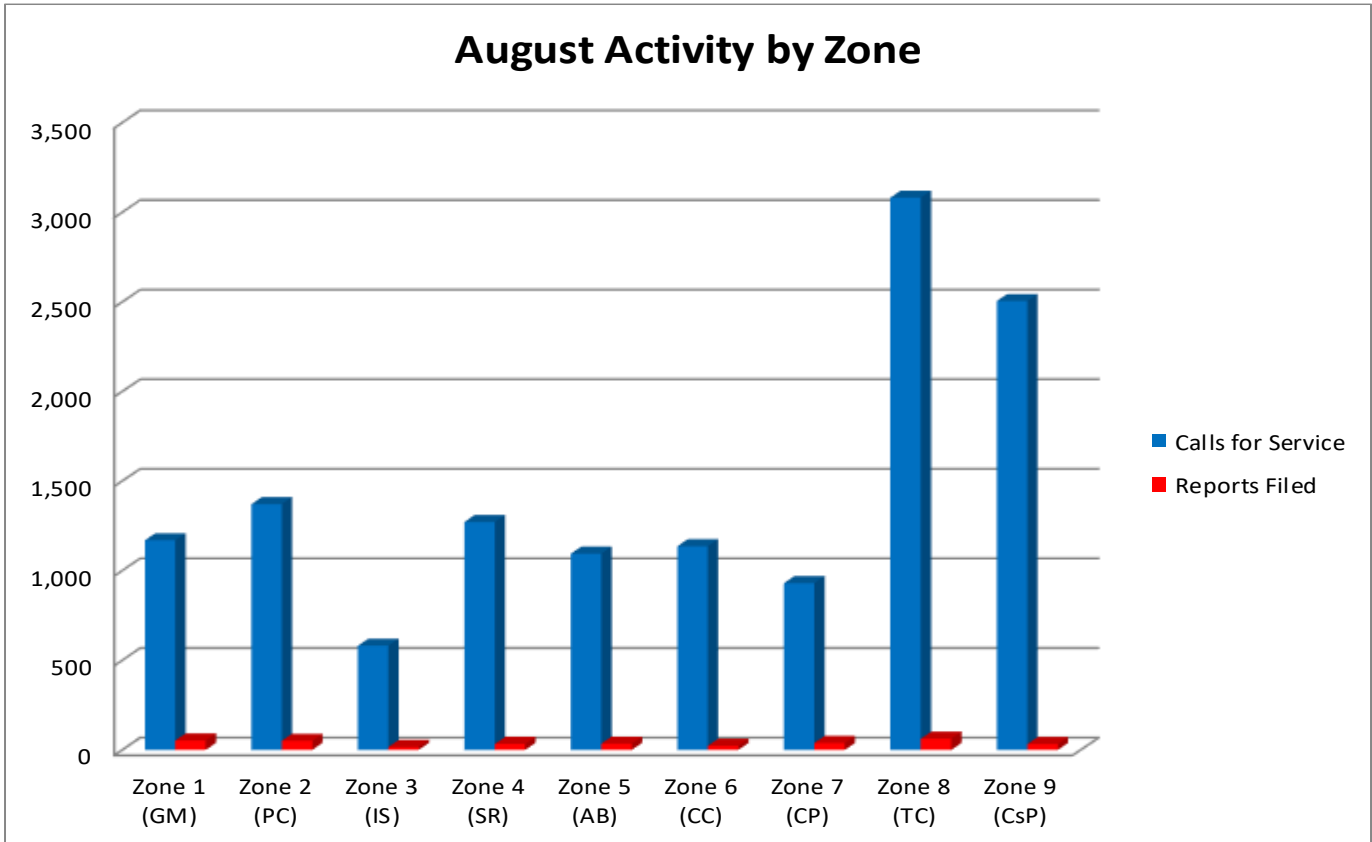

CRIME TRENDS

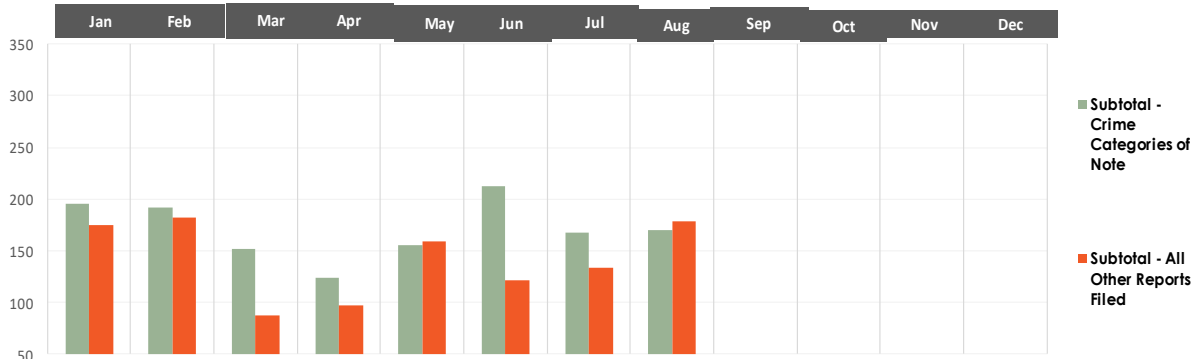

CRIME CATEGORY	Jan	Feb	Mar	Apr	May	Jun	Jul	Aug	Sep	Oct	Nov	Dec	YTD
Assault - Family Violence	23	20	22	27	15	22	22	19					170
Assault (excludes family violence)	0	1	9	6	13	15	13	12					69
Burglary Building	5	1	3	1	0	4	2	2					18
Burglary Habitation	2	4	10	5	1	6	2	7					37
Burglary Motor Vehicle	27	34	17	15	22	36	20	19					190
Criminal Mischief	20	18	12	16	7	26	13	15					127
Forgery/Fraud	40	49	22	27	37	45	37	42					299
Homicide	0	0	0	0	0	0	0	0					0
Robbery	0	0	0	3	3	0	5	3					14
Suicide/Attempted Suicide	3	8	12	3	5	6	8	6					51
Theft—Auto	10	5	8	1	6	3	3	2					38
Theft—Misdemeanor & Felony	65	52	37	20	46	50	43	43					356
Subtotal - Crime Categories of Note	195	192	152	124	155	213	168	170					1,369
All Other Criminal Reports	114	110	47	43	97	57	88	87					643
Information	61	72	41	54	62	65	46	91					492
Subtotal - All Other Reports Filed	175	182	88	97	159	122	134	178					1,135
Total	370	374	240	221	314	335	302	348					2,504

SIX MONTH CRIME TREND

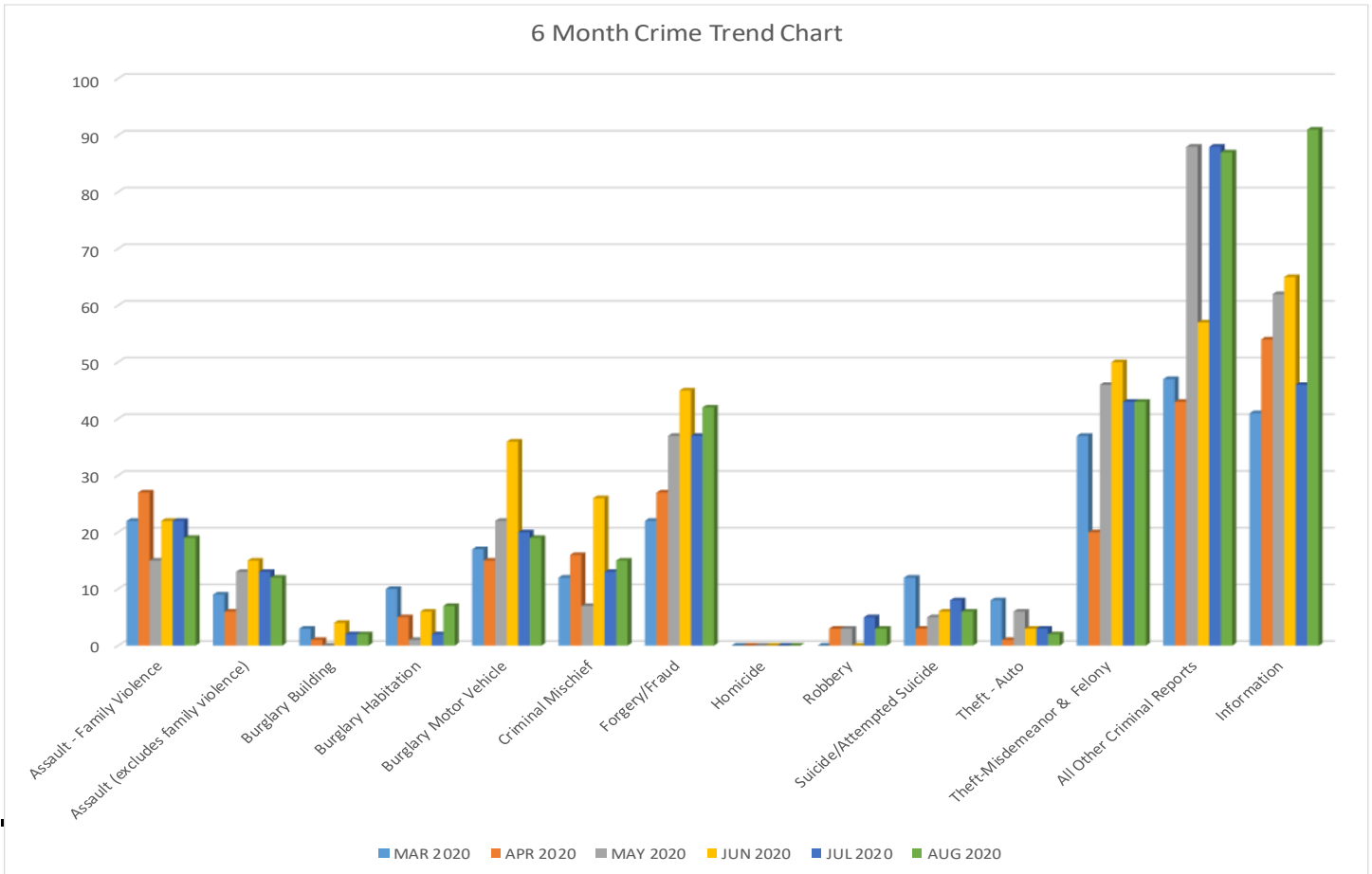

QUICK REFERENCE GUIDE FOR USING THIS REPORT

This report represent an executive summary of activity in The Woodlands. The full report with appendix provides more detailed data on which the executive summary is based.

Please keep in mind that this report offers a snapshot in time for each of the months included based on the timing of when the data was provided by law enforcement. Due to the fluid nature of criminal investigation, some of the data may have developed further after the report data was released.

MCSO: Montgomery County Sheriff’s Office. Unless otherwise noted, this refers to MCSO Patrol The Woodlands Township Division .

Zones: The Woodlands Township contracts with the Montgomery County Sheriff’s Office for policing in

eight policing “zones”, comprising seven residential villages and one commercial district. Together, these zones make up MCSO Patrol The Woodlands Township Division. There is also a “zone” for the Village of Creekside Park, which is policed by the Harris County Constable’s Office—Precinct 4.

- Zone 1—Grogan’s Mill
- Zone 2—Panther Creek
- Zone 3—Indian Springs
- Zone 4—Sterling Ridge
- Zone 5—Alden Bridge
- Zone 6—Cochran’s Crossing
- Zone 7—College Park
- Zone 8—Town Center (commercial)
- Zone 9—Creekside Park

ADDITIONAL NOTES 2020

January 2020—no additional notes

February 2020—no additional notes

March 2020—Various Orders specific to Montgomery and Harris Counties COVID19—Social Distancing—Work from Home—Stay Home-Essential Personnel

April 2020—Various Orders specific to Montgomery and Harris Counties COVID19

May—Various Orders specific to Montgomery and Harris Counties COVID 19 and law enforcement preparation/coverage for possible protests

June—Various Orders specific to Montgomery and Harris Counties COVID19

July—Various Orders specific to Montgomery and Harris Counties COVID19

August—Various Orders specific to Montgomery and Harris Counties COVID19

CALLS FOR SERVICE TRENDS

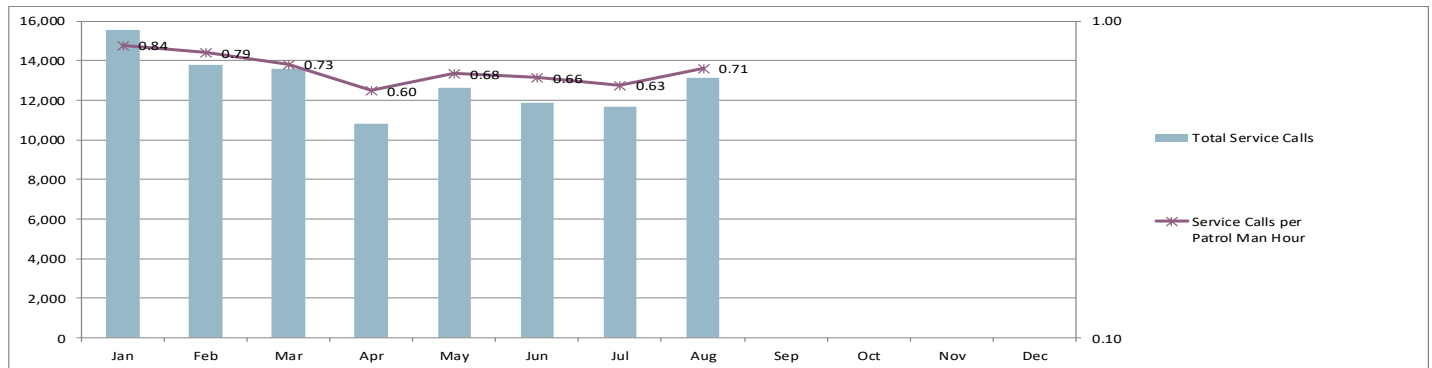

	Jan	Feb	Mar	Apr	May	Jun	Jul	Aug	Sep	Oct	Nov	Dec	Total
Total Service Calls	15,555	13,784	13,580	10,813	12,654	11,900	11,661	13,147					103,094
Percent of Calls Resulting In Crime Reports	2%	3%	2%	2%	2%	3%	3%	3%					2%
Service Calls per Patrol Man Hour	0.84	0.79	0.73	0.60	0.68	0.66	0.63	0.71					0.71
Patrol Man Hours	18,538	17,342	18,538	17,940	18,538	17,940	18,538	18,538					145,912

Frequently Asked Questions

- *Do call titles equal crimes committed?* No. Call Titles speak to the types of calls that are received, but an officer may make an alternate or additional finding upon review/investigation.
- *Do Criminal Statute Reports equal arrests?* No. Criminal Statute Reports indicate that an officer believes criminal activity has occurred. Depending on the situation, additional investigation may add to or negate criminal charges.
- *What is the role of the community in “Community Policing?”* To answer that question you must have knowledge of the most basic Crime Prevention teachings and the “Crime Triangle.” The Crime Triangle identifies three elements that must be present in order for crime to be committed.
 - *Desire* of a criminal to commit a crime;
 - *Ability* to commit the crime; and the
 - *Opportunity* for the crime to be committed



Fortunately, you (residents - businesses) have control over one of the elements of the Crime Triangle - *Opportunity*. By removing the opportunity for crime to occur you can break the Crime Triangle and contribute to the Community Policing effort here in The Woodlands.

- *Where can I find the full report?* This executive summary accompanied by a full appendix of reports of the Township’s contracted law enforcement services can be found on the Township website at www.thewoodlandstownship-tx.gov, go to “Law Enforcement Services” at the bottom go to “Community Policing Reports”.

Investigation of Crimes Against Children:

The Township contracts with MCSO and Montgomery County Constable’s Office - Precinct 3 for services specific to investigations of crimes against children. Both agencies receive referrals from Child Protective Services (CPS) routed to Safe Harbor. In addition to the Safe Harbor program, the Township contracts with Montgomery County Constable’s Office - Precinct 3 for an Internet Crimes Investigator position. It is understood that some cases may originate or conclude outside of the Township boundaries. The “Cases Assigned—MCSO” includes data only for cases assigned within the Township boundaries, not cases that may be assigned outside of the boundaries. The numbers in this section are not cumulative, as some cases carry over from month to month.



APPENDIX DETAILED REPORTS

MONTHLY ACTIVITY REPORT—CALLS FOR SERVICE

AUGUST 2020—ALL ZONES



COMBINED LAW ENFORCEMENT CALLS FOR SERVICE BY VILLAGE



CALL TYPE	Grogans Mill	Panther Creek	Indian Springs	Sterling Ridge	Alden Bridge	Cochrans Crossing	College Park	Town Center	Creekside Park	TOTAL
911 CALLS	15	4	3	12	11	10	5	34	4	98
ALARMS	48	36	25	47	37	33	16	82	33	357
ANIMAL CALL	1	5	3	0	4	3	0	7	2	25
ASSAULT	3	1	0	1	0	0	0	3	1	9
ASSAULT (AGGRAVATED)	0	0	0	1	0	0	0	0	0	1
ASSAULT (FAMILY VIOLENCE)	4	5	0	1	3	3	1	4	0	21
ASSAULT (SEXUAL)	1	0	0	0	0	0	1	0	1	3
ASSIST CALLS	6	19	3	14	10	10	15	25	0	102
BURGLARY	1	4	1	1	0	1	1	1	0	10
BURGLARY (MOTOR VEHICLE)	1	4	2	1	2	2	3	5	1	21
CRIMINAL MISCHIEF	5	3	0	1	1	1	0	12	0	23
CRIMINAL TRESPASS	4	6	0	2	0	0	3	4	0	19
DIRECTED PATROL	533	482	290	698	511	391	557	1,324	644	5,430
DISTURBANCE	43	35	5	13	24	10	11	32	22	195
DOA (JP CALLS)	6	3	0	4	1	1	3	2	2	22
FACILITY CHECK	28	37	18	12	18	14	8	112	613	860
FORGERY / FRAUD	2	8	2	4	10	7	3	12	5	53
HARASSMENT	5	4	0	0	2	6	1	4	1	23
HOMICIDE	0	0	0	0	0	0	0	0	0	0
KIDNAPPING	0	0	0	0	0	0	0	0	0	0
MISSING PERSON (ADULT)	0	1	1	1	0	1	2	1	0	7
MISSING PERSON (JUVENILE)	1	0	0	0	0	0	0	0	1	2
NARCOTICS	2	2	2	2	3	2	0	0	0	13
PROWLER	0	0	0	0	0	0	0	0	0	0
PUBLIC INTOXICATION	1	0	1	0	0	1	1	5	0	9
PUBLIC SERVICE (INFO/CIVIL)	91	65	29	61	59	42	45	147	150	689
ROBBERY	0	2	1	0	0	0	0	0	0	3
SHOPLIFTING	0	0	0	6	0	0	16	6	1	29
SUICIDE (ATTEMPTED)	5	1	0	0	1	1	0	0	0	8
SUSPICIOUS PERSON	14	28	5	16	17	11	12	30	8	141
SUSPICIOUS VEHICLE	14	15	5	10	8	10	14	20	22	118
THEFT	6	2	0	9	5	2	8	14	3	49
TRAFFIC (D.U.I.D. & D.W.I.)	1	1	3	0	3	0	1	3	0	12
TRAFFIC ACCIDENT (MAJOR)	1	0	0	1	3	0	0	4	1	10
TRAFFIC ACCIDENT (MINOR)	10	9	14	9	12	3	11	44	7	119
TRAFFIC ENFORCEMENT	69	272	89	117	153	82	79	225	177	1,263
TRAFFIC HAZARD	3	5	14	15	17	7	7	28	37	133
VACATION WATCH	129	195	22	118	92	221	18	12	468	1,275
VEHICLE THEFT	0	1	0	1	0	1	1	2	0	6
WELFARE CHECK	42	44	16	24	41	27	31	63	17	305
ALL OTHER CALLS	75	73	28	70	48	234	57	815	284	1,684
TOTAL INCIDENTS	1,170	1,372	582	1,272	1,096	1,137	931	3,082	2,505	13,147
ARREST (MISDEMEANOR)	17	11	4	23	10	3	16	91	1	176
ARREST (FELONY)	6	2	0	6	0	1	3	28	0	46

MONTHLY ACTIVITY REPORT—CALLS FOR SERVICE AUGUST 2019—ALL ZONES



COMBINED LAW ENFORCEMENT CALLS FOR SERVICE BY VILLAGE



CALLTYPE	Grogan's Mill	Panther Creek	Indian Springs	Sterling Ridge	Alden Bridge	Cochran's Crossing	College Park	Town Center	Creekside Park	TOTAL
911 CALLS	5	8	5	4	4	11	2	53	3	95
ALARMS	64	37	23	70	44	41	45	77	36	437
ANIMAL CALL	0	2	1	1	5	2	3	5	3	22
ASSAULT	3	1	0	0	2	0	2	7	0	15
ASSAULT (AGGRAVATED)	0	0	0	0	0	0	0	0	0	0
ASSAULT (FAMILY VIOLENCE)	8	6	1	2	3	1	6	2	2	31
ASSAULT (SEXUAL)	0	2	0	0	1	0	0	2	0	5
ASSIST CALLS	26	13	6	9	9	6	11	25	3	108
BURGLARY	5	0	1	0	3	1	2	4	0	16
BURGLARY (MOTOR VEHICLE)	11	4	5	9	6	7	15	8	5	70
CRIMINAL MISCHIEF	2	3	5	2	2	1	4	5	1	25
CRIMINAL TRESPASS	0	1	0	2	1	0	2	4	0	10
DIRECTED PATROL	688	471	239	636	576	390	584	1,268	n/a	4,852
DISTURBANCE	34	21	6	16	26	6	13	25	12	159
DOA (JP CALLS)	1	4	1	0	0	1	0	0	0	7
FACILITY CHECK	72	64	44	46	60	19	15	108	235	663
FORGERY / FRAUD	6	5	3	4	7	1	7	21	1	55
HARASSMENT	6	0	4	2	5	2	1	11	0	31
HOMICIDE	0	0	0	* 1	0	0	0	0	0	0
KIDNAPPING	0	0	0	0	0	0	0	0	0	0
MISSING PERSON (ADULT)	1	1	0	0	1	0	0	0	0	3
MISSING PERSON (JUVENILE)	1	0	0	1	1	1	0	0	1	5
NARCOTICS	1	0	1	0	1	1	4	2	0	10
PROWLER	0	0	0	0	0	0	0	0	0	0
PUBLIC INTOXICATION	0	1	0	2	0	2	0	5	0	10
PUBLIC SERVICE (INFO/CIVIL)	85	50	32	49	75	44	48	152	8	543
ROBBERY	0	0	0	0	0	1	0	3	0	4
SHOPLIFTING	0	0	0	8	0	0	1	9	0	18
SUICIDE (ATTEMPTED)	4	3	0	2	1	1	0	2	0	13
SUSPICIOUS PERSON	22	17	8	22	17	7	21	44	12	170
SUSPICIOUS VEHICLE	21	11	8	17	16	19	18	46	15	171
THEFT	13	8	4	4	5	2	7	39	3	85
TRAFFIC (D.U.I.D. & D.W.I.)	2	0	0	0	1	2	0	3	0	8
TRAFFIC ACCIDENT (MAJOR)	2	2	1	0	2	0	3	6	0	16
TRAFFIC ACCIDENT (MINOR)	17	11	21	10	17	11	22	65	4	178
TRAFFIC ENFORCEMENT	323	424	185	243	558	223	240	362	353	2,911
TRAFFIC HAZARD	17	20	14	14	27	9	11	20	11	143
VACATION WATCH	209	192	78	355	179	338	103	59	798	2,311
VEHICLE THEFT	0	2	0	0	1	0	1	0	0	4
WELFARE CHECK	68	30	15	23	47	20	31	104	11	349
ALL OTHER CALLS	113	89	76	68	65	215	126	1,470	767	2,989
TOTAL INCIDENTS	1,830	1,503	787	1,621	1,768	1,385	1,348	4,016	2,284	16,542
ARREST (MISDEMEANOR)	15	8	5	8	3	7	12	54	0	112
ARREST (FELONY)	2	1	2	1	1	4	7	22	1	41

* Homicide—This was a result of an accident where there was a reported death. It is suspected that impairment may have been a factor, and an arrest was made.

ALPHA & OMEGA MOUNTED PATROL



- In August 2020 Mounted Patrol provided customer service and assisted security and law enforcement when appropriate.
 - **International Visitors:** Australia, Canada, England, Mexico and Puerto Rico
 - **Out-of-State Visitors:** Alabama, Alaska, Arizona, Arkansas, California, Colorado, Connecticut, Florida, Georgia, Hawaii, Idaho, Illinois, Indiana, Iowa, Kansas, Louisiana, Maine, Maryland, Massachusetts, Michigan, Minnesota, Mississippi, Missouri, Montana, Nebraska, Nevada, New Jersey, New Mexico, New York, North Carolina, North Dakota, Ohio, Oklahoma, Oregon, Pennsylvania, Rhode Island, South Carolina, South Dakota, Tennessee, Utah, Vermont, Virginia, Washington, West Virginia, Wisconsin and Wyoming

Alpha & Omega Mounted	AUG 2020	AUG 2019		YTD 2020	YTD 2019
Car Alarm Checks	161	309		1,454	3,144
Lost Vehicles	39	34		327	864
Lockouts	7	7		43	51
Unsecured Vehicles	47	24		454	1,221
Directions	791	1,254		7,893	15,587
Handicap Parking	164	280		1,778	3,390
Customer Assists	357	326		2,682	2,737
Law Enforcement Assists	14	28		211	221
Security Assists	28	131		685	1,042

MONTGOMERY COUNTY JUSTICE COURT—PRECINCT 3



Justice of the Peace Court - 3	AUG 2020	YTD 2020
New Class "C" Misdemeanor Charges Filed	1,996	15,006
Cases Set on Criminal Docket	1,156	6,612
Criminal Cases Pending	4,349	39,241
Civil Cases on Docket	1,242	9,554
Arrest Warrants Issued	0	0
Total Revenues Collected for Month	\$303,946.00	\$2,104,187.00

Please note: Monthly statistics for this agency typically run one month behind.

MONTGOMERY COUNTY CONSTABLE'S OFFICE—PRECINCT 3—ICI

THE WOODLANDS TOWNSHIP	AUG 2020	AUG 2019		YTD 2020	YTD 2019
Internet Crimes Investigator					
Search Warrants	2	1		10	12
New Cases Assigned	1	2		15	27
Felony Charge(s) Filed	0	2		7	17
Misdemeanor Charge(s) Filed	0	0		0	0
Total Charges	0	2		6	27



MONTGOMERY COUNTY SHERIFF'S OFFICE AND MONTGOMERY COUNTY CONSTABLE'S OFFICE—PRECINCT 3—CHILDREN'S SAFE HARBOR THROUGH THE WOODLANDS TOWNSHIP

Children's Safe Harbor	AUG 2020	AUG 2019		YTD 2020	YTD 2019
Cases Assigned - MCSO (Woodlands only)	5	6		26	32
Cases Assigned - MCCO-P3	7	7		44	29
Total Safe Harbor - Township Assigned	12	13		75	62
Total (All) Safe Harbor Cases - Assigned	32	30		n/a	n/a
Total Charges Filed (Township)	2	0		16	1



CHARGES FILED—ICI & SAFE HARBOR

	MAY	JUN	JUL	AUG	YTD 2020
Charges Filed - Internet Crimes	0	0	4	0	7
Charges Filed - Safe Harbor	4	2	3	2	16
TOTAL CHARGES FILED	4	2	7	2	23



ABOUT THE TOWNSHIP'S LAW ENFORCEMENT SERVICES

The Woodlands Township is a special purpose district providing municipal types of services to The Woodlands community. By law, The Woodlands Township cannot directly employ law enforcement officers; however, the Township contracts for supplemental law enforcement services in Montgomery County through a contract with the Montgomery County Sheriff's Office and in Harris County through a contract with Harris County Constable's Office, Precinct 4. The counties provide community policing services in eight residential zones and the tourism-oriented zone located in Town Center. All zones have full-time deputies providing 24/7 coverage. The Township also contracts with the Montgomery County Constable's Office, Precinct 3 for investigators specifically assigned to investigate crimes against children.

In addition to the Township's county contracted community-policing deputies, the counties also provide services as needed in the detective operation, administrative support, special services, SWAT team, training, recruitment, traffic control, identification – crime lab, communications, sex offender division, fleet operations, jail division, auto theft and other areas through the county tax levy.

INTERESTED IN LEARNING MORE?

For up-to-date information such as Press Releases and Featured Fugitives from the Montgomery County Sheriff's Office and other law enforcement agencies that serve The Woodlands, please visit www.thewoodlandstownship-tx.gov.

You can locate recent public safety media/Press Releases on the *Resident Page*, choose "Law Enforcement Services" at the bottom go to "Law Enforcement Advisories".

You can also sign up for The Woodlands Township Neighborhood Watch under "Neighborhood Watch" at www.thewoodlandstownship-tx.gov/neighborhoodwatch.