



LAW ENFORCEMENT SERVICES

CRIME CATEGORIES OF NOTE

INSIDE THIS ISSUE:

<i>Crime Categories of Note</i> <i>By Village-2020-2019</i>	2
<i>Crime Comparison Chart—2020-2019</i>	3
<i>Summary of Monthly Activity 2020</i>	4
<i>Six Month Crime Trend</i>	6
<i>Additional Notes & Calls for Service</i>	7
<i>Reference Guide</i>	8

Crime Category of Note	SEP 2020	OCT 2020	NOV 2020	DEC 2020	YTD 2020
Assault - Family Violence	30	27	23	19	269
Assault (excludes family violence)	9	10	16	7	111
Burglary Building	1	2	4	3	28
Burglary Habitation	5	7	6	5	60
Burglary Motor Vehicle	16	20	20	56	302
Criminal Mischief	14	17	11	11	180
Forgery/Fraud	35	48	47	40	469
Homicide	0	0	1	0	1
Robbery	2	3	3	0	22
Suicide/Attempted Suicide	5	7	3	5	71
Theft - Auto	7	9	4	11	69
Theft-Misdemeanor & Felony	29	33	48	29	495
All Other Criminal Reports	44	59	42	65	844
Information	62	73	51	73	751
TOTAL	259	315	279	324	3,701

Crime Categories of Note combine crime data from both Harris and Montgomery Counties

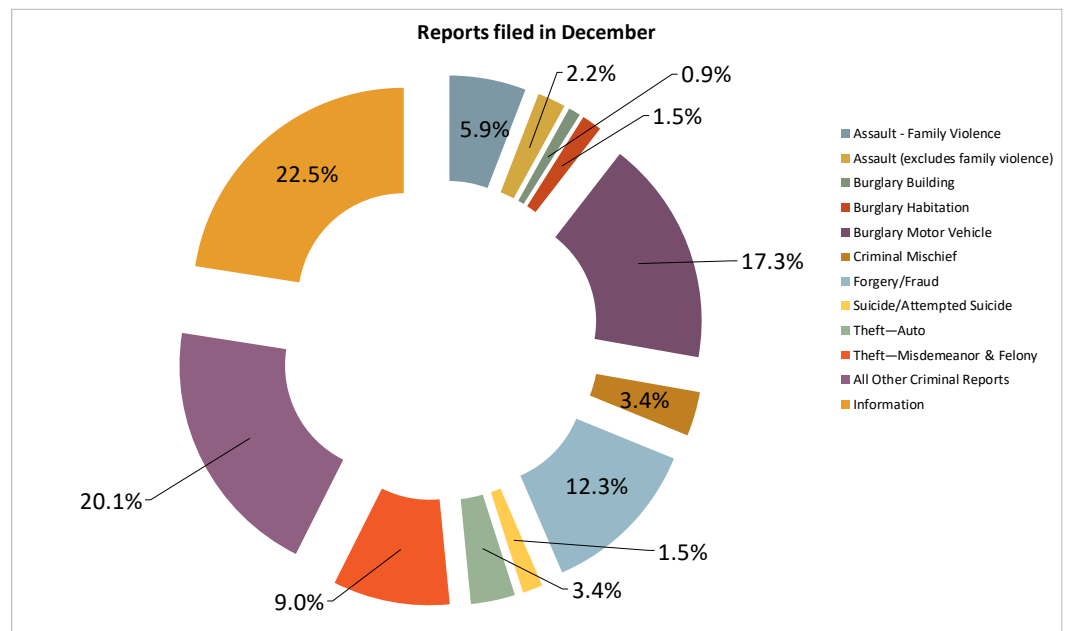

CRIME CATEGORIES OF NOTE — BY VILLAGE/ZONE

DECEMBER 2020 AND 2019



CRIME CATEGORIES OF NOTE—2020



	Grogan's Mill	Panther Creek	Indian Springs	Sterling Ridge	Alden Bridge	Cochran's Crossing	College Park	Town Center	Creekside Park	Total
Assault - Family Violence	5	1	2	2	3	1	4	1	0	19
Assault (excludes family violence)	3	1	0	0	0	0	2	1	0	7
Burglary Building	0	0	0	0	2	0	0	1	0	3
Burglary Habitation	2	0	0	2	0	1	0	0	0	5
Burglary Motor Vehicle	7	12	1	4	1	2	21	7	1	56
Criminal Mischief	2	2	0	2	2	0	0	1	2	11
Forgery/Fraud	2	5	3	6	5	7	1	7	4	40
Homicide	0	0	0	0	0	0	0	0	0	0
Robbery	0	0	0	0	0	0	0	0	0	0
Suicide/Attempted Suicide	3	0	1	0	0	0	0	0	1	5
Theft - Auto	2	1	0	1	0	0	1	6	0	11
Theft-Misdemeanor & Felony	4	3	1	3	2	1	2	11	2	29
All Other Criminal Reports	3	2	1	12	8	6	5	26	2	65
Information	14	8	0	6	8	2	7	14	14	73
Total	47	35	9	38	31	20	43	75	26	324

CRIME CATEGORIES OF NOTE—2019

	Grogan's Mill	Panther Creek	Indian Springs	Sterling Ridge	Alden Bridge	Cochran's Crossing	College Park	Town Center	Creekside Park	Total
Assault - Family Violence	2	1	1	1	1	2	3	2	3	16
Assault (excludes family violence)	3	0	0	1	1	0	3	3	0	11
Burglary Building	0	2	0	0	0	0	0	1	0	3
Burglary Habitation	1	0	0	1	0	0	0	0	0	2
Burglary Motor Vehicle	9	4	4	0	1	1	2	9	4	34
Criminal Mischief	3	3	0	1	1	2	0	4	10	24
Forgery/Fraud	6	3	1	6	3	6	0	18	1	44
Homicide	0	0	0	0	0	0	0	0	0	0
Robbery	1	0	0	0	0	0	0	2	0	3
Suicide/Attempted Suicide	0	0	1	1	0	0	0	0	0	2
Theft - Auto	3	1	0	2	1	0	1	5	0	13
Theft-Misdemeanor & Felony	2	1	0	8	3	0	12	38	4	68
All Other Criminal Reports	8	11	7	6	11	2	8	21	1	75
Information	7	7	7	6	6	5	3	12	17	70
Total	45	33	21	33	28	18	32	115	40	365

CRIME COMPARISON CHART DECEMBER 2020—2019

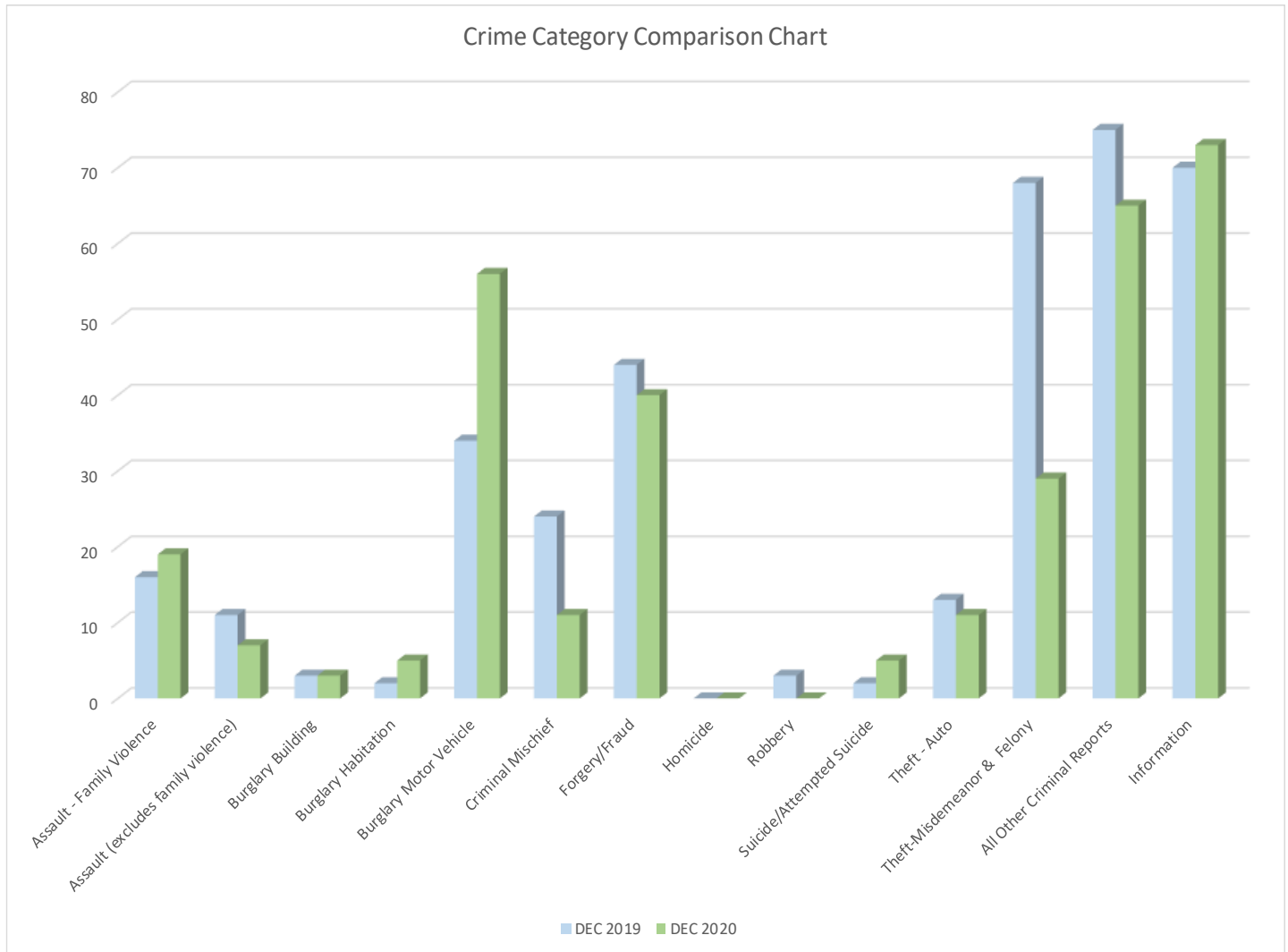

INTERESTED IN LEARNING MORE?

For up-to-date information such as Press Releases and Featured Fugitives from the Montgomery County Sheriff's Office and other law enforcement agencies that serve The Woodlands, please visit www.thewoodlandstownship-tx.gov.

You can locate recent public safety media/Press Releases on the *Resident Page*, choose “*Law Enforcement Services*” at the bottom go to “*Law Enforcement Advisories*”.

You can also sign up for The Woodlands Township Neighborhood Watch, choose “*Neighborhood Watch*” at www.thewoodlandstownship-tx.gov/neighborhoodwatch.

SUMMARY OF DECEMBER ACTIVITY

December 2020 - Summary Report	MCSO/Township	Creekside/HCC4	Total
Calls for Service	11,072	2,163	13,235
Criminal Report Filed	298	26	324

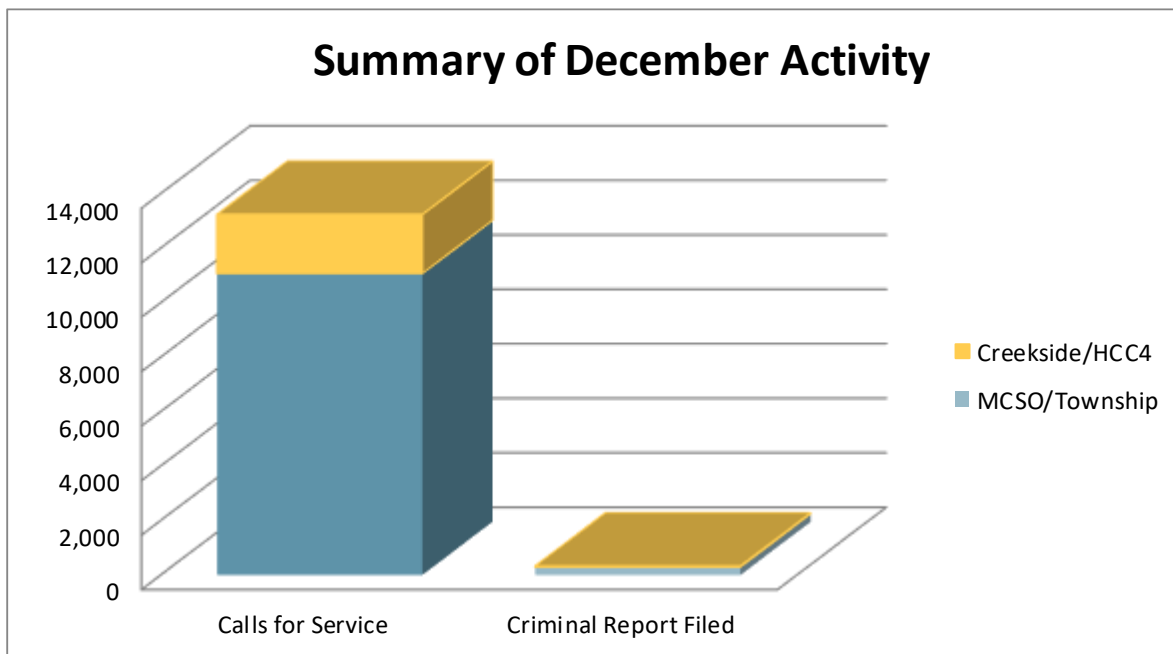
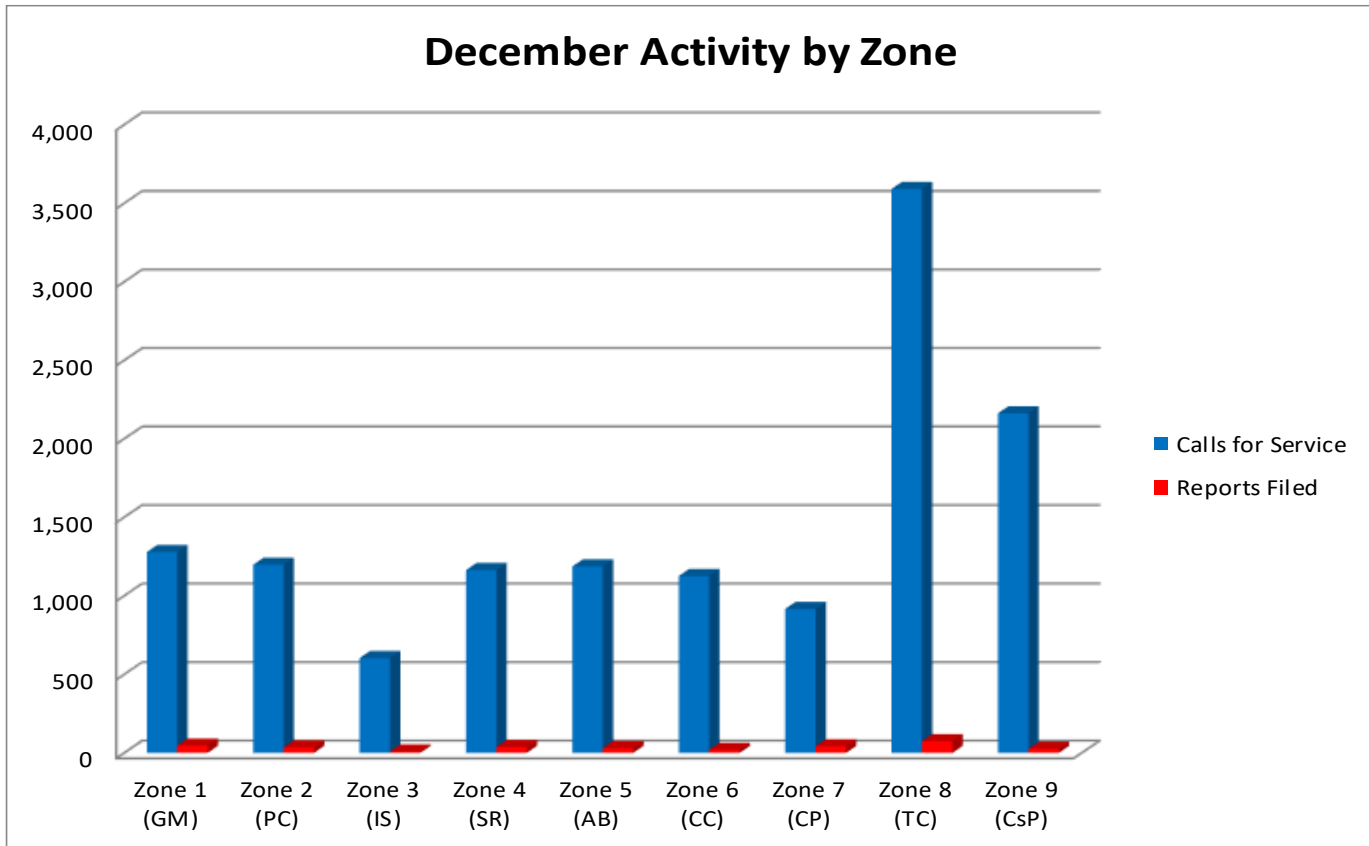

CRIME TRENDS

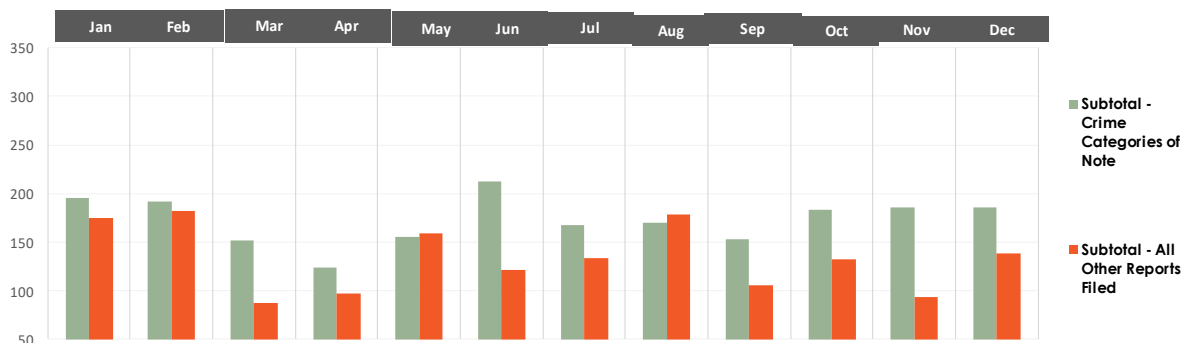

CRIME CATEGORY	Jan	Feb	Mar	Apr	May	Jun	Jul	Aug	Sep	Oct	Nov	Dec	YTD
Assault - Family Violence	23	20	22	27	15	22	22	19	30	27	23	19	269
Assault (excludes family violence)	0	1	9	6	13	15	13	12	9	10	16	7	111
Burglary Building	5	1	3	1	0	4	2	2	1	2	4	3	28
Burglary Habitation	2	4	10	5	1	6	2	7	5	7	6	5	60
Burglary Motor Vehicle	27	34	17	15	22	36	20	19	16	20	20	56	302
Criminal Mischief	20	18	12	16	7	26	13	15	14	17	11	11	180
Forgery/Fraud	40	49	22	27	37	45	37	42	35	48	47	40	469
Homicide	0	0	0	0	0	0	0	0	0	0	1	0	1
Robbery	0	0	0	3	3	0	5	3	2	3	3	0	22
Suicide/Attempted Suicide	3	8	12	3	5	6	8	6	5	7	3	5	71
Theft—Auto	10	5	8	1	6	3	3	2	7	9	4	11	69
Theft—Misdemeanor & Felony	65	52	37	20	46	50	43	43	29	33	48	29	495
Subtotal - Crime Categories of Note	195	192	152	124	155	213	168	170	153	183	186	186	2,077
All Other Criminal Reports	114	110	47	43	97	57	88	87	44	59	42	65	853
Information	61	72	41	54	62	65	46	91	62	73	51	73	751
Subtotal - All Other Reports Filed	175	182	88	97	159	122	134	178	106	132	93	138	1,604
Total	370	374	240	221	314	335	302	348	259	315	279	324	3,681

SIX MONTH CRIME TREND

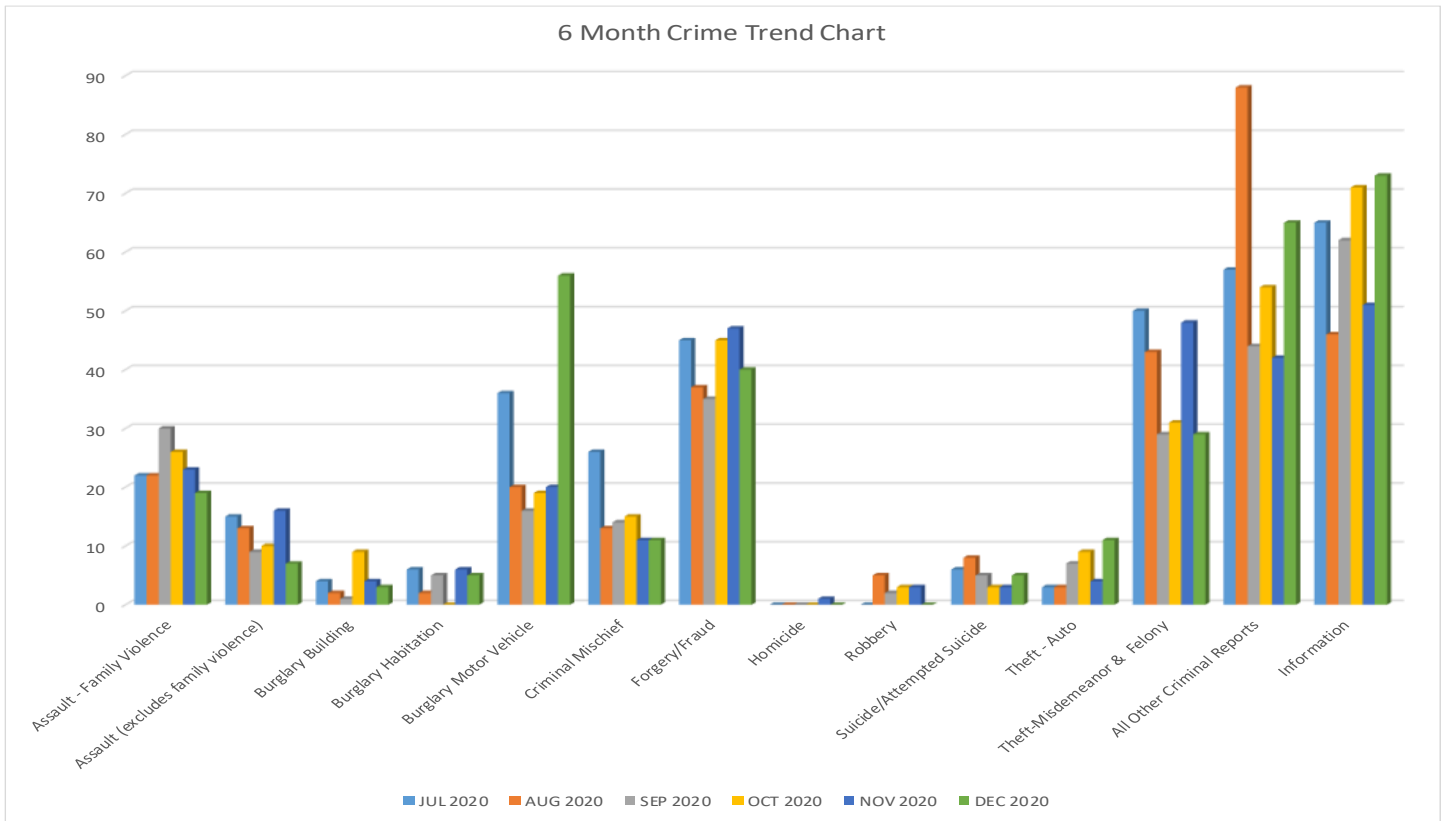

QUICK REFERENCE GUIDE FOR USING THIS REPORT

This report represent an executive summary of activity in The Woodlands. The full report with appendix provides more detailed data on which the executive summary is based.

Please keep in mind that this report offers a snapshot in time for each of the months included based on the timing of when the data was provided by law enforcement. Due to the fluid nature of criminal investigation, some of the data may have developed further after the report data was released.

MCSO: Montgomery County Sheriff’s Office. Unless otherwise noted, this refers to MCSO Patrol The Woodlands Township Division .

Zones: The Woodlands Township contracts with the Montgomery County Sheriff’s Office for policing in

eight policing “zones”, comprising seven residential villages and one commercial district. Together, these zones make up MCSO Patrol The Woodlands Township Division. There is also a “zone” for the Village of Creekside Park, which is policed by the Harris County Constable’s Office—Precinct 4.

- Zone 1—Grogan’s Mill
- Zone 2—Panther Creek
- Zone 3—Indian Springs
- Zone 4—Sterling Ridge
- Zone 5—Alden Bridge
- Zone 6—Cochran’s Crossing
- Zone 7—College Park
- Zone 8—Town Center (commercial)
- Zone 9—Creekside Park

ADDITIONAL NOTES 2020

January 2020—no additional notes

February 2020—no additional notes

March 2020—Various Orders specific to Montgomery and Harris Counties COVID19—Social Distancing—Work from Home—Stay Home-Essential Personnel

April 2020—Various Orders specific to Montgomery and Harris Counties COVID19

May—Various Orders specific to Montgomery and Harris Counties COVID19 and law enforcement preparation/coverage for possible protests

June—Various Orders specific to Montgomery and Harris Counties COVID19

July—Various Orders specific to Montgomery and Harris Counties COVID19

August—Various Orders specific to Montgomery and Harris Counties COVID19

September—Various Orders specific to Montgomery and Harris Counties COVID19

October—Various Orders specific to Montgomery and Harris County COVID19

November—Various Orders specific to Montgomery and Harris County COVID19

December—Various Orders specific to Montgomery and Harris County COVID19

CALLS FOR SERVICE TRENDS

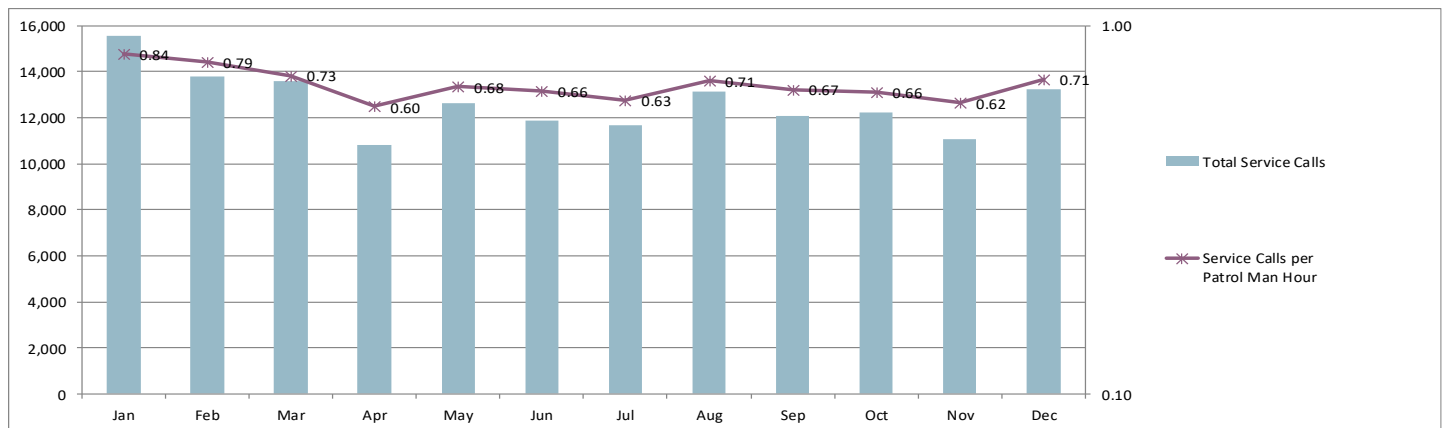

	Jan	Feb	Mar	Apr	May	Jun	Jul	Aug	Sep	Oct	Nov	Dec	Total
Total Service Calls	15,555	13,784	13,580	10,813	12,654	11,900	11,661	13,147	12,056	12,249	11,057	13,235	151,691
Percent of Calls Resulting in Crime Reports	2%	3%	2%	2%	2%	3%	3%	3%	2%	2%	3%	2%	2%
Service Calls per Patrol Man Hour	0.84	0.79	0.73	0.60	0.68	0.66	0.63	0.71	0.67	0.66	0.62	0.71	0.69
Patrol Man Hours	18,538	17,342	18,538	17,940	18,538	17,940	18,538	18,538	17,940	18,538	17,940	18,538	218,868

Frequently Asked Questions

- *Do call titles equal crimes committed?* No. Call Titles speak to the types of calls that are received, but an officer may make an alternate or additional finding upon review/investigation.
- *Do Criminal Statute Reports equal arrests?* No. Criminal Statute Reports indicate that an officer believes criminal activity has occurred. Depending on the situation, additional investigation may add to or negate criminal charges.
- *What is the role of the community in “Community Policing?”* To answer that question you must have knowledge of the most basic Crime Prevention teachings and the “Crime Triangle.” The Crime Triangle identifies three elements that must be present in order for crime to be committed.
 - *Desire* of a criminal to commit a crime;
 - *Ability* to commit the crime; and the
 - *Opportunity* for the crime to be committed



Fortunately, you (residents - businesses) have control over one of the elements of the Crime Triangle - *Opportunity*. By removing the opportunity for crime to occur you can break the Crime Triangle and contribute to the Community Policing effort here in The Woodlands.

- *Where can I find the full report?* This executive summary accompanied by a full appendix of reports of the Township’s contracted law enforcement services can be found on the Township website at www.thewoodlandstownship-tx.gov, go to “Law Enforcement Services” at the bottom go to “Community Policing Reports”.

Investigation of Crimes Against Children:

The Township contracts with MCSO and Montgomery County Constable’s Office - Precinct 3 for services specific to investigations of crimes against children. Both agencies receive referrals from Child Protective Services (CPS) routed to Safe Harbor. In addition to the Safe Harbor program, the Township contracts with Montgomery County Constable’s Office - Precinct 3 for an Internet Crimes Investigator position. It is understood that some cases may originate or conclude outside of the Township boundaries. The “Cases Assigned—MCSO” includes data only for cases assigned within the Township boundaries, not cases that may be assigned outside of the boundaries. The numbers in this section are not cumulative, as some cases carry over from month to month.



APPENDIX DETAILED REPORTS

MONTHLY ACTIVITY REPORT—CALLS FOR SERVICE

DECEMBER 2020—ALL ZONES



COMBINED LAW ENFORCEMENT CALLS FOR SERVICE BY VILLAGE



CALL TYPE	Grogan's Mill	Panther Creek	Indian Springs	Sterling Ridge	Alden Bridge	Cochran's Crossing	College Park	Town Center	Creekside Park	TOTAL
911 CALLS	2	4	2	6	4	2	9	31	2	62
ALARMS	37	21	16	38	30	36	30	65	34	307
ANIMAL CALL	0	2	0	4	3	2	0	2	3	16
ASSAULT	3	0	0	0	0	0	2	3	0	8
ASSAULT (AGGRAVATED)	0	1	0	0	0	0	0	1	0	2
ASSAULT (FAMILY VIOLENCE)	10	1	3	3	5	1	7	3	0	33
ASSAULT (SEXUAL)	0	0	0	0	0	0	0	0	0	0
ASSIST CALLS	14	11	9	6	7	7	7	25	0	86
BURGLARY	3	1	0	2	2	1	1	1	0	11
BURGLARY (MOTOR VEHICLE)	7	13	2	4	1	2	21	7	1	58
CRIMINAL MISCHIEF	5	3	0	4	2	0	1	4	2	21
CRIMINAL TRESPASS	2	1	1	3	2	0	0	5	0	14
DIRECTED PATROL	718	491	211	488	613	483	486	1,673	569	5,732
DISTURBANCE	52	22	6	16	27	18	14	38	20	213
DOA (JP CALLS)	2	2	0	2	3	1	3	2	1	16
FACILITY CHECK	26	22	5	7	46	9	8	64	545	732
FORGERY / FRAUD	3	7	5	7	6	9	3	10	5	55
HARASSMENT	7	1	0	1	1	0	2	5	1	18
HOMICIDE	0	0	0	0	0	0	0	0	0	0
KIDNAPPING	0	0	0	0	0	0	0	0	0	0
MISSING PERSON (ADULT)	0	0	0	0	0	0	0	0	0	0
MISSING PERSON (JUVENILE)	1	0	0	0	2	0	0	0	0	3
NARCOTICS	0	1	0	1	1	1	3	8	0	15
PROWLER	0	1	0	0	0	0	0	0	0	1
PUBLIC INTOXICATION	0	0	1	0	0	0	1	9	0	11
PUBLIC SERVICE (INFO/CIVIL)	69	33	22	46	47	30	44	173	96	560
ROBBERY	0	0	0	0	0	0	0	0	0	0
SHOPLIFTING	0	0	0	11	0	0	2	8	0	21
SUICIDE (ATTEMPTED)	4	1	1	0	0	0	1	0	0	7
SUSPICIOUS PERSON	19	17	7	12	13	4	17	21	6	116
SUSPICIOUS VEHICLE	21	17	6	14	14	7	10	37	14	140
THEFT	7	4	1	5	2	1	2	14	3	39
TRAFFIC (D.U.I.D. & D.W.I.)	3	0	1	4	2	3	0	4	1	18
TRAFFIC ACCIDENT (MAJOR)	0	0	0	2	1	3	1	2	3	12
TRAFFIC ACCIDENT (MINOR)	8	10	21	14	23	6	13	73	8	176
TRAFFIC ENFORCEMENT	79	304	158	208	134	173	91	322	132	1,601
TRAFFIC HAZARD	10	4	15	3	5	9	3	25	10	84
VACATION WATCH	52	118	55	204	93	100	25	20	426	1,093
VEHICLE THEFT	5	2	0	2	0	0	1	7	0	17
WELFARE CHECK	50	38	17	24	34	22	30	71	9	295
ALL OTHER CALLS	61	46	39	24	65	197	79	859	272	1,642
TOTAL INCIDENTS	1,280	1,199	604	1,165	1,188	1,127	917	3,592	2,163	13,235
ARREST (MISDEMEANOR)	17	11	4	23	10	3	16	89	0	173
ARREST (FELONY)	6	1	0	6	0	1	3	26	0	43

MONTHLY ACTIVITY REPORT—CALLS FOR SERVICE

DECEMBER 2019—ALL ZONES



COMBINED LAW ENFORCEMENT CALLS FOR SERVICE BY VILLAGE



CALL TYPE	Grogan's Mill	Panther Creek	Indian Springs	Sterling Ridge	Alden Bridge	Cochran's Crossing	College Park	Town Center	Creekside Park	TOTAL
911 CALLS	3	9	6	5	7	2	15	21	2	70
ALARMS	66	36	26	58	50	49	40	61	58	444
ANIMAL CALL	2	0	3	1	9	3	1	1	1	21
ASSAULT	0	0	0	1	0	0	2	3	0	6
ASSAULT (AGGRAVATED)	0	0	0	0	0	0	1	1	0	2
ASSAULT (FAMILY VIOLENCE)	2	3	1	2	1	2	2	2	3	18
ASSAULT (SEXUAL)	4	1	0	0	1	0	1	1	0	8
ASSIST CALLS	19	20	7	4	18	5	7	28	13	121
BURGLARY	2	2	0	2	0	0	0	1	0	7
BURGLARY (MOTOR VEHICLE)	10	3	4	0	2	2	4	13	4	42
CRIMINAL MISCHIEF	5	4	0	2	3	2	1	5	9	31
CRIMINAL TRESPASS	4	0	2	0	2	1	1	6	0	16
DIRECTED PATROL	419	378	200	469	420	296	540	1,285	N/A	4,007
DISTURBANCE	43	32	7	31	24	13	15	40	21	226
DOA (JP CALLS)	3	1	0	1	0	0	1	2	2	10
FACILITY CHECK	46	34	10	24	40	15	13	87	279	548
FORGERY / FRAUD	10	7	1	7	5	7	0	20	1	58
HARASSMENT	2	2	0	2	2	2	1	9	0	20
HOMICIDE	1	0	0	0	0	0	0	0	0	1
KIDNAPPING	0	0	1	0	0	0	0	0	0	1
MISSING PERSON (ADULT)	3	1	0	0	0	0	0	2	0	6
MISSING PERSON (JUVENILE)	0	0	2	1	1	2	0	0	1	7
NARCOTICS	3	0	0	0	2	1	2	2	0	10
PROWLER	1	0	0	0	0	0	0	0	0	1
PUBLIC INTOXICATION	1	1	1	1	0	0	1	8	0	13
PUBLIC SERVICE (INFO/CIVIL)	64	42	34	33	65	25	53	174	0	490
ROBBERY	1	0	0	1	0	0	0	2	0	4
SHOPLIFTING	0	0	0	4	0	0	7	18	0	29
SUICIDE (ATTEMPTED)	1	2	1	2	1	1	0	0	0	8
SUSPICIOUS PERSON	32	20	4	14	13	8	20	44	13	168
SUSPICIOUS VEHICLE	27	16	11	17	20	11	12	24	17	155
THEFT	2	5	1	10	8	3	9	33	5	76
TRAFFIC (D.U.I.D. & D.W.I.)	0	4	4	4	1	0	5	2	0	20
TRAFFIC ACCIDENT (MAJOR)	0	3	2	2	2	0	2	8	1	20
TRAFFIC ACCIDENT (MINOR)	26	17	17	8	23	13	35	76	6	221
TRAFFIC ENFORCEMENT	317	404	245	188	323	237	247	485	255	2,701
TRAFFIC HAZARD	12	14	13	7	20	12	8	23	0	109
VACATION WATCH	187	462	153	602	380	241	85	54	0	2,164
VEHICLE THEFT	3	0	0	0	1	0	2	3	0	9
WELFARE CHECK	39	43	14	24	40	18	33	77	0	288
ALL OTHER CALLS	78	74	70	98	78	263	130	1,482	757	3,030
TOTAL INCIDENTS	1,438	1,640	840	1,625	1,562	1,234	1,296	4,103	1,448	15,186
ARREST (MISDEMEANOR)	12	9	5	15	5	3	26	58	0	133
ARREST (FELONY)	1	4	0	6	2	2	8	19	1	43

ALPHA & OMEGA MOUNTED PATROL



- In December 2020 Mounted Patrol provided customer service and assisted security and law enforcement when appropriate.
 - **International Visitors:** Brazil, Canada, Egypt, England, Ireland, Jamaica, Mexico and South Korea
 - **Out-of-State Visitors:** Alabama, Alaska, Arizona, Arkansas, California, Colorado, Florida, Georgia, Hawaii, Illinois, Indiana, Iowa, Kansas, Kentucky, Louisiana, Maine, Maryland, Massachusetts, Michigan, Minnesota, Mississippi, Missouri, Montana, Nebraska, Nevada, New Hampshire, New Jersey, New Mexico, New York, North Dakota, North Carolina, Ohio, Oklahoma, Oregon, Pennsylvania, Rhode Island, South Carolina, South Dakota, Tennessee, Utah, Virginia, Washington, Wisconsin and Wyoming

Alpha & Omega Mounted	DEC 2020	DEC 2019		YTD 2020	YTD 2019
Car Alarm Checks	299	515		2,249	4,606
Lost Vehicles	174	135		621	1,155
Lockouts	7	9		69	70
Unsecured Vehicles	36	57		610	1,380
Directions	941	1,909		11,043	21,350
Handicap Parking	251	492		2,509	4,585
Customer Assists	325	661		3,409	4,961
Law Enforcement Assists	22	50		264	319
Security Assists	87	290		880	1,740

MONTGOMERY COUNTY JUSTICE COURT—PRECINCT 3



Justice of the Peace Court - 3	DEC 2020	YTD 2020
New Class "C" Misdemeanor Charges Filed	1,328	21,249
Cases Set on Criminal Docket	1,094	11,083
Criminal Cases Pending	4,320	56,632
Civil Cases on Docket	1,175	14,189
Arrest Warrants Issued	0	0
Total Revenues Collected for Month	\$247,380.00	\$3,135,764.00

Please note: Monthly statistics for this agency typically run one month behind.

MONTGOMERY COUNTY CONSTABLE'S OFFICE—PRECINCT 3—ICI

THE WOODLANDS TOWNSHIP	DEC 2020	DEC 2019		YTD 2020	YTD 2019
Internet Crimes Investigator					
Search Warrants	0	1		14	18
New Cases Assigned	1	2		19	34
Felony Charge(s) Filed	2	0		17	25
Misdemeanor Charge(s) Filed	0	0		1	0
Total Charges	2	0		17	35



MONTGOMERY COUNTY SHERIFF'S OFFICE AND MONTGOMERY COUNTY CONSTABLE'S OFFICE—PRECINCT 3— CHILDREN'S SAFE HARBOR THROUGH THE WOODLANDS TOWNSHIP



Children's Safe Harbor	DEC 2020	DEC 2019		YTD 2020	YTD 2019
Cases Assigned - MCSO (Woodlands only)	5	5		49	48
Cases Assigned - MCCO-P3	6	1		71	38
Total Safe Harbor - Township Assigned	11	6		125	88
Total (All) Safe Harbor Cases - Assigned	27	27		n/a	n/a
Total Charges Filed (Township)	3	1		24	6

CHARGES FILED—ICI & SAFE HARBOR

	SEP	OCT	NOV	DEC	YTD 2020
Charges Filed - Internet Crimes	6	2	1	2	18
Charges Filed - Safe Harbor	1	1	3	3	24
TOTAL CHARGES FILED	7	3	4	5	42



ABOUT THE TOWNSHIP'S LAW ENFORCEMENT SERVICES

The Woodlands Township is a special purpose district providing municipal types of services to The Woodlands community. By law, The Woodlands Township cannot directly employ law enforcement officers; however, the Township contracts for supplemental law enforcement services in Montgomery County through a contract with the Montgomery County Sheriff's Office and in Harris County through a contract with Harris County Constable's Office, Precinct 4. The counties provide community policing services in eight residential zones and the tourism-oriented zone located in Town Center. All zones have full-time deputies providing 24/7 coverage. The Township also contracts with the Montgomery County Constable's Office, Precinct 3 for investigators specifically assigned to investigate crimes against children.

In addition to the Township's county contracted community-policing deputies, the counties also provide services as needed in the detective operation, administrative support, special services, SWAT team, training, recruitment, traffic control, identification – crime lab, communications, sex offender division, fleet operations, jail division, auto theft and other areas through the county tax levy.

INTERESTED IN LEARNING MORE?

For up-to-date information such as Press Releases and Featured Fugitives from the Montgomery County Sheriff's Office and other law enforcement agencies that serve The Woodlands, please visit www.thewoodlandstownship-tx.gov.

You can locate recent public safety media/Press Releases on the *Resident Page*, choose "Law Enforcement Services" at the bottom go to "Law Enforcement Advisories".

You can also sign up for The Woodlands Township Neighborhood Watch under "Neighborhood Watch" at www.thewoodlandstownship-tx.gov/neighborhoodwatch.