



LAW ENFORCEMENT SERVICES

CRIME CATEGORIES OF NOTE

INSIDE THIS ISSUE:

| | |
|--|---|
| <i>Crime Categories of Note</i> <i>By Village-2020-2019</i> | 2 |
| <i>Crime Comparison Chart—2020-2019</i> | 3 |
| <i>Summary of Monthly Activity 2020</i> | 4 |
| <i>Six Month Crime Trend</i> | 6 |
| <i>Additional Notes & Calls for Service</i> | 7 |
| <i>Reference Guide</i> | 8 |

| Crime Category of Note | JUN 2020 | JUL 2020 | AUG 2020 | SEP 2020 | YTD 2020 |
|---|------------|------------|------------|------------|--------------|
| Assault - Family Violence | 22 | 22 | 19 | 30 | 200 |
| Assault (excludes family violence) | 15 | 13 | 12 | 9 | 78 |
| Burglary Building | 4 | 2 | 2 | 1 | 19 |
| Burglary Habitation | 6 | 2 | 7 | 5 | 42 |
| Burglary Motor Vehicle | 36 | 20 | 19 | 16 | 206 |
| Criminal Mischief | 26 | 13 | 15 | 14 | 141 |
| Forgery/Fraud | 45 | 37 | 42 | 35 | 334 |
| Homicide | 0 | 0 | 0 | 0 | 0 |
| Robbery | 0 | 5 | 3 | 2 | 16 |
| Suicide/Attempted Suicide | 6 | 8 | 6 | 5 | 56 |
| Theft - Auto | 3 | 3 | 2 | 7 | 45 |
| Theft-Misdemeanor & Felony | 50 | 43 | 43 | 29 | 385 |
| All Other Criminal Reports | 57 | 88 | 87 | 44 | 678 |
| Information | 65 | 46 | 91 | 62 | 554 |
| TOTAL | 335 | 302 | 348 | 259 | 2,783 |

Crime Categories of Note combine crime data from both Harris and Montgomery Counties

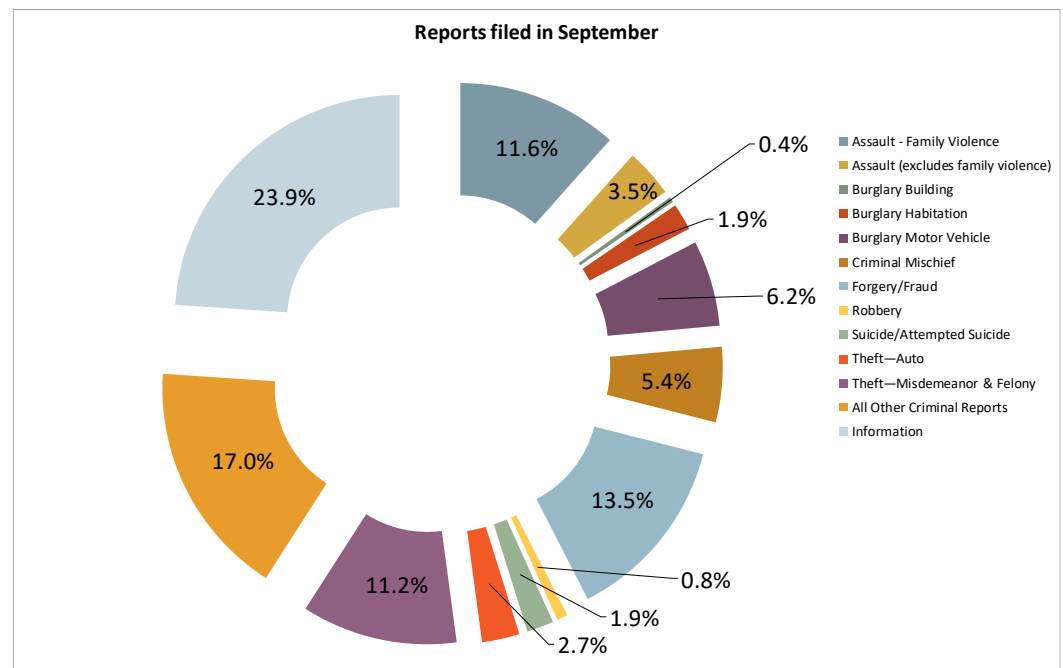

CRIME CATEGORIES OF NOTE — BY VILLAGE/ZONE SEPTEMBER 2020 AND 2019



CRIME CATEGORIES OF NOTE—2020



| | Grogan's Mill | Panther Creek | Indian Springs | Sterling Ridge | Alden Bridge | Cochran's Crossing | College Park | Town Center | Creekside Park | Total |
|------------------------------------|---------------|---------------|----------------|----------------|--------------|--------------------|--------------|-------------|----------------|------------|
| Assault - Family Violence | 7 | 6 | 3 | 2 | 3 | 5 | 0 | 3 | 1 | 30 |
| Assault (excludes family violence) | 2 | 0 | 3 | 0 | 0 | 1 | 1 | 2 | 0 | 9 |
| Burglary Building | 0 | 0 | 0 | 1 | 0 | 0 | 0 | 0 | 0 | 1 |
| Burglary Habitation | 2 | 0 | 0 | 1 | 0 | 0 | 0 | 2 | 0 | 5 |
| Burglary Motor Vehicle | 7 | 2 | 0 | 0 | 0 | 0 | 2 | 5 | 0 | 16 |
| Criminal Mischief | 3 | 2 | 0 | 1 | 0 | 1 | 0 | 7 | 0 | 14 |
| Forgery/Fraud | 7 | 3 | 3 | 3 | 6 | 2 | 2 | 5 | 4 | 35 |
| Homicide | 0 | 0 | 0 | 0 | 0 | 0 | 0 | 0 | 0 | 0 |
| Robbery | 1 | 0 | 0 | 0 | 0 | 0 | 0 | 0 | 1 | 2 |
| Suicide/Attempted Suicide | 0 | 0 | 1 | 1 | 1 | 2 | 0 | 0 | 0 | 5 |
| Theft - Auto | 1 | 0 | 0 | 0 | 1 | 0 | 1 | 4 | 0 | 7 |
| Theft-Misdemeanor & Felony | 3 | 0 | 3 | 2 | 6 | 0 | 2 | 13 | 0 | 29 |
| All Other Criminal Reports | 8 | 6 | 1 | 3 | 2 | 3 | 6 | 11 | 4 | 44 |
| Information | 10 | 6 | 2 | 8 | 9 | 4 | 5 | 11 | 7 | 62 |
| Total | 51 | 25 | 16 | 22 | 28 | 18 | 19 | 63 | 17 | 259 |

CRIME CATEGORIES OF NOTE—2019

| | Grogan's Mill | Panther Creek | Indian Springs | Sterling Ridge | Alden Bridge | Cochran's Crossing | College Park | Town Center | Creekside Park | Total |
|------------------------------------|---------------|---------------|----------------|----------------|--------------|--------------------|--------------|-------------|----------------|------------|
| Assault - Family Violence | 4 | 1 | 1 | 4 | 5 | 2 | 2 | 2 | 1 | 22 |
| Assault (excludes family violence) | 0 | 1 | 0 | 0 | 0 | 0 | 0 | 3 | 1 | 5 |
| Burglary Building | 1 | 1 | 0 | 0 | 0 | 0 | 0 | 1 | 0 | 3 |
| Burglary Habitation | 7 | 3 | 0 | 1 | 1 | 0 | 0 | 3 | 0 | 15 |
| Burglary Motor Vehicle | 7 | 5 | 0 | 2 | 3 | 3 | 3 | 18 | 2 | 43 |
| Criminal Mischief | 1 | 0 | 1 | 0 | 2 | 0 | 2 | 10 | 1 | 17 |
| Forgery/Fraud | 3 | 3 | 1 | 1 | 1 | 3 | 1 | 3 | 1 | 17 |
| Homicide | 0 | 0 | 0 | 0 | 0 | 0 | 0 | 0 | 0 | 0 |
| Robbery | 0 | 0 | 0 | 0 | 0 | 0 | 1 | 0 | 0 | 1 |
| Suicide/Attempted Suicide | 4 | 0 | 2 | 0 | 0 | 0 | 0 | 0 | 0 | 6 |
| Theft - Auto | 3 | 0 | 0 | 0 | 2 | 0 | 0 | 5 | 1 | 11 |
| Theft-Misdemeanor & Felony | 4 | 3 | 1 | 2 | 2 | 1 | 3 | 21 | 2 | 39 |
| All Other Criminal Reports | 18 | 3 | 4 | 6 | 5 | 6 | 10 | 17 | 3 | 72 |
| Information | 10 | 7 | 3 | 6 | 13 | 6 | 5 | 13 | 11 | 74 |
| Total | 62 | 27 | 13 | 22 | 34 | 21 | 27 | 96 | 23 | 325 |

CRIME COMPARISON CHART

SEPTEMBER 2020—2019

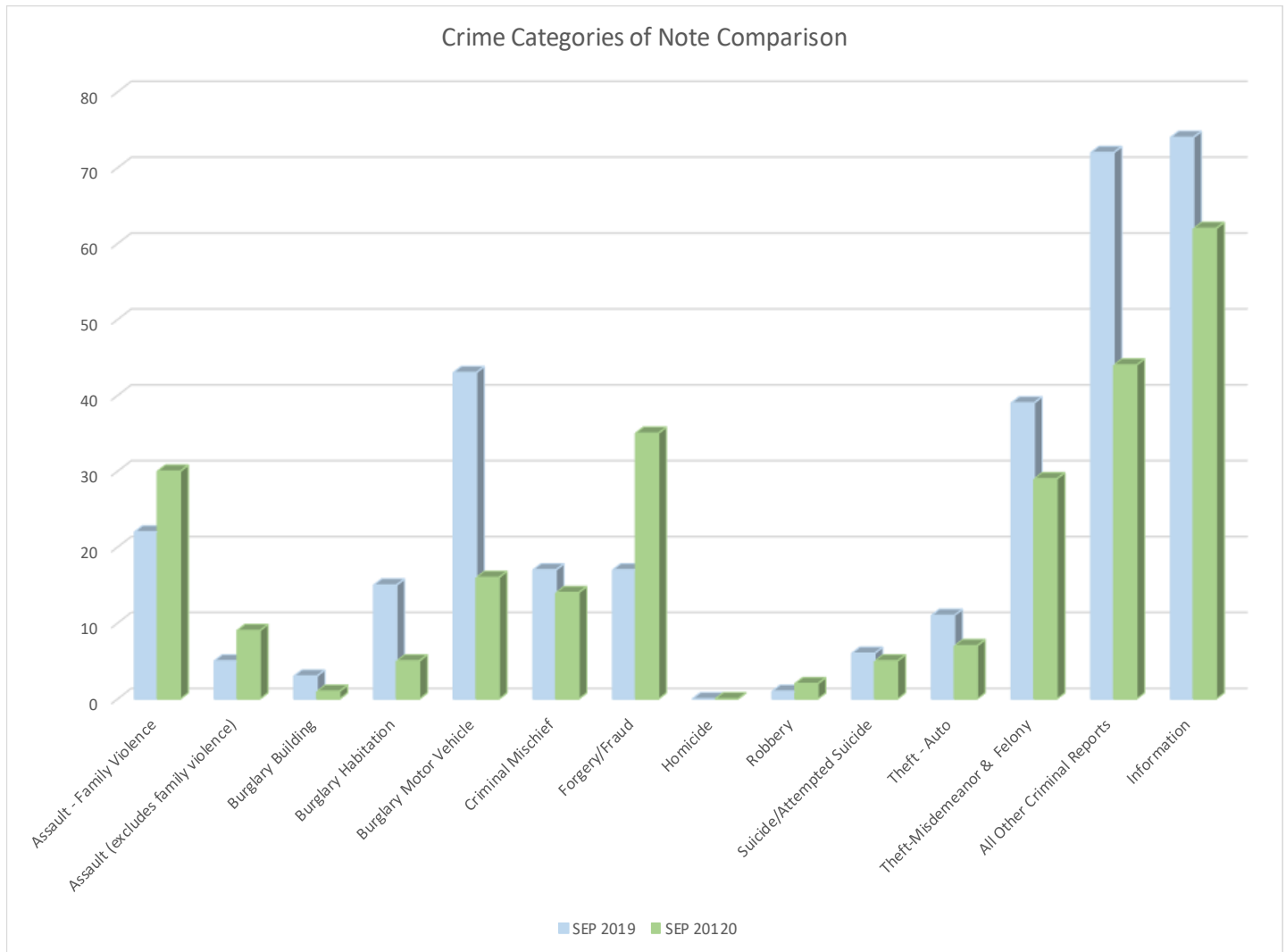

INTERESTED IN LEARNING MORE?

For up-to-date information such as Press Releases and Featured Fugitives from the Montgomery County Sheriff's Office and other law enforcement agencies that serve The Woodlands, please visit www.thewoodlandstownship-tx.gov.

You can locate recent public safety media/Press Releases on the *Resident Page*, choose “*Law Enforcement Services*” at the bottom go to “*Law Enforcement Advisories*”.

You can also sign up for The Woodlands Township Neighborhood Watch, choose “*Neighborhood Watch*” at www.thewoodlandstownship-tx.gov/neighborhoodwatch.

SUMMARY OF SEPTEMBER ACTIVITY

| September 2020 - Summary | MCSO/Township | Creekside/HCC4 | Total |
|--------------------------|---------------|----------------|---------------|
| Calls for Service | 9,883 | 2,172 | 12,055 |
| Criminal Report Filed | 242 | 17 | 259 |

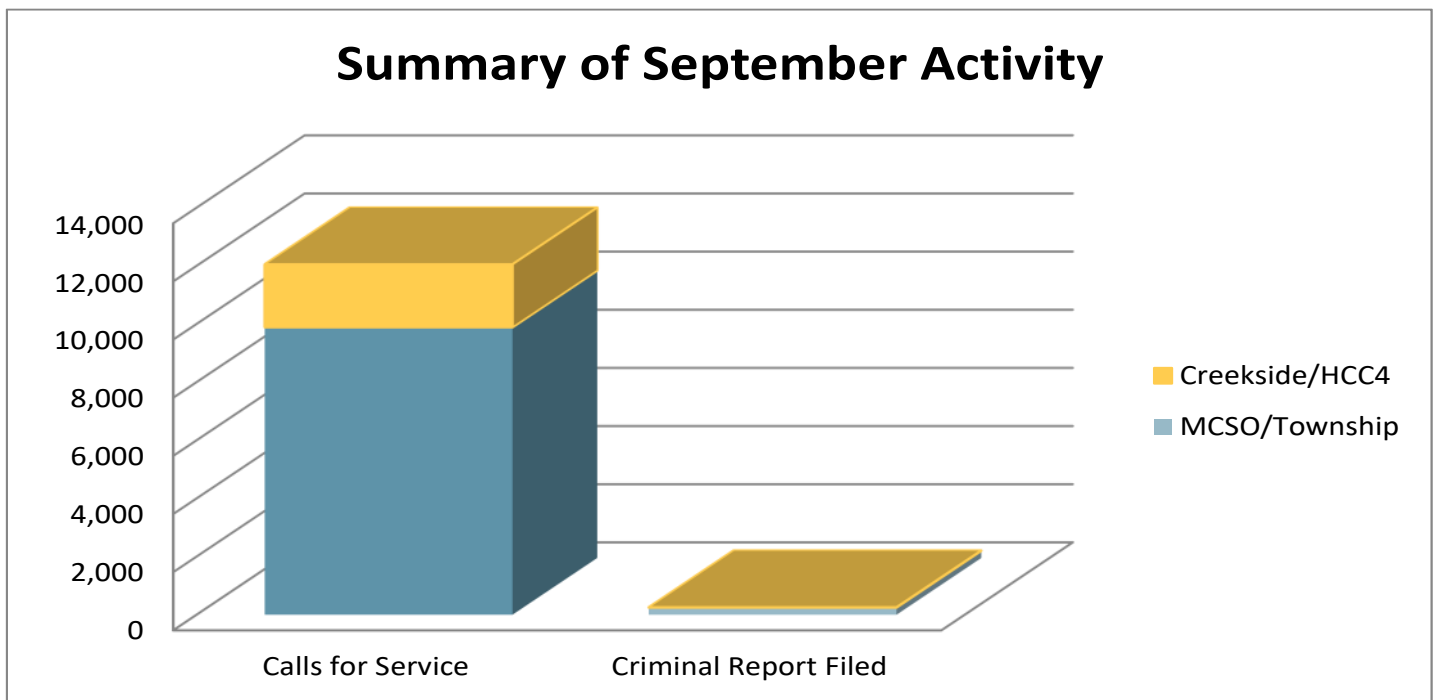
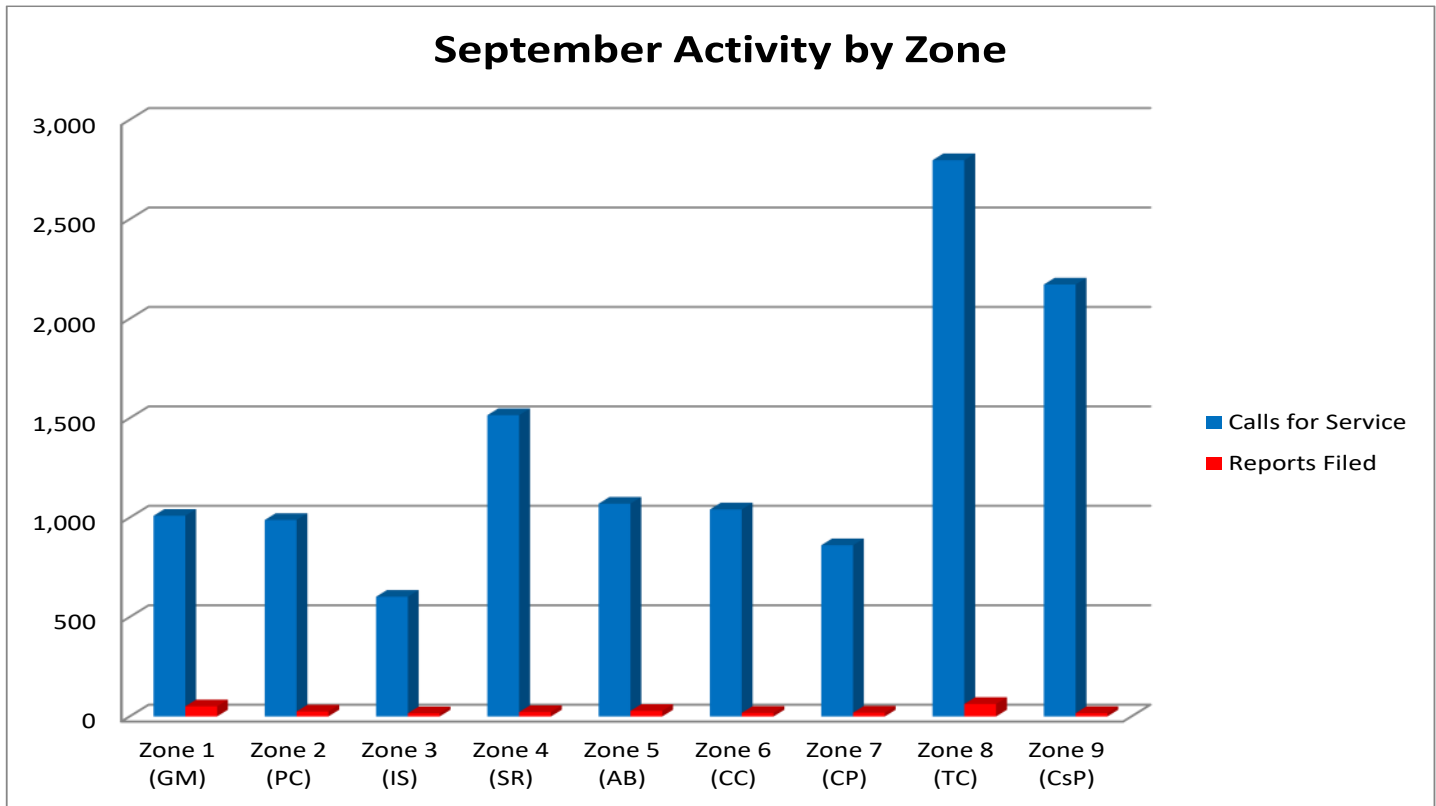

CRIME TRENDS

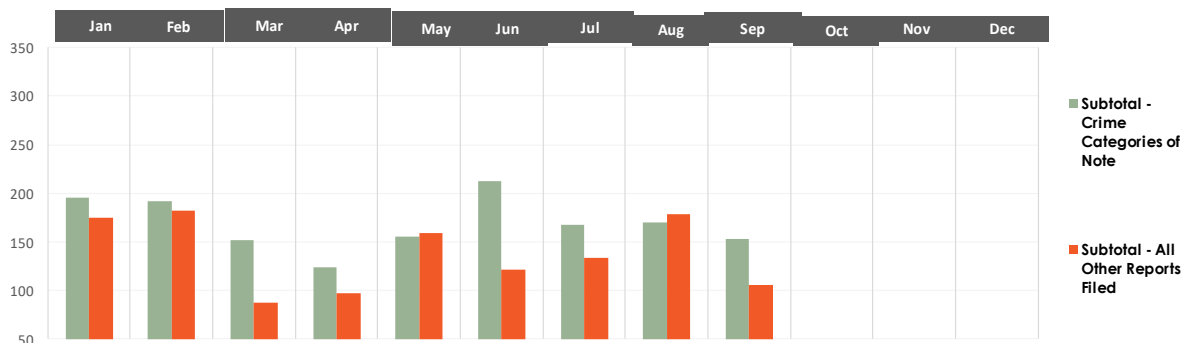

| CRIME CATEGORY | Jan | Feb | Mar | Apr | May | Jun | Jul | Aug | Sep | Oct | Nov | Dec | YTD |
|--|------------|------------|------------|------------|------------|------------|------------|------------|------------|-----|-----|-----|--------------|
| Assault - Family Violence | 23 | 20 | 22 | 27 | 15 | 22 | 22 | 19 | 30 | | | | 200 |
| Assault (excludes family violence) | 0 | 1 | 9 | 6 | 13 | 15 | 13 | 12 | 9 | | | | 78 |
| Burglary Building | 5 | 1 | 3 | 1 | 0 | 4 | 2 | 2 | 1 | | | | 19 |
| Burglary Habitation | 2 | 4 | 10 | 5 | 1 | 6 | 2 | 7 | 5 | | | | 42 |
| Burglary Motor Vehicle | 27 | 34 | 17 | 15 | 22 | 36 | 20 | 19 | 16 | | | | 206 |
| Criminal Mischief | 20 | 18 | 12 | 16 | 7 | 26 | 13 | 15 | 14 | | | | 141 |
| Forgery/Fraud | 40 | 49 | 22 | 27 | 37 | 45 | 37 | 42 | 35 | | | | 334 |
| Homicide | 0 | 0 | 0 | 0 | 0 | 0 | 0 | 0 | 0 | | | | 0 |
| Robbery | 0 | 0 | 0 | 3 | 3 | 0 | 5 | 3 | 2 | | | | 16 |
| Suicide/Attempted Suicide | 3 | 8 | 12 | 3 | 5 | 6 | 8 | 6 | 5 | | | | 56 |
| Theft—Auto | 10 | 5 | 8 | 1 | 6 | 3 | 3 | 2 | 7 | | | | 45 |
| Theft—Misdemeanor & Felony | 65 | 52 | 37 | 20 | 46 | 50 | 43 | 43 | 29 | | | | 385 |
| Subtotal - Crime Categories of Note | 195 | 192 | 152 | 124 | 155 | 213 | 168 | 170 | 153 | | | | 1,522 |
| All Other Criminal Reports | 114 | 110 | 47 | 43 | 97 | 57 | 88 | 87 | 44 | | | | 687 |
| Information | 61 | 72 | 41 | 54 | 62 | 65 | 46 | 91 | 62 | | | | 554 |
| Subtotal - All Other Reports Filed | 175 | 182 | 88 | 97 | 159 | 122 | 134 | 178 | 106 | | | | 1,241 |
| Total | 370 | 374 | 240 | 221 | 314 | 335 | 302 | 348 | 259 | | | | 2,763 |

SIX MONTH CRIME TREND

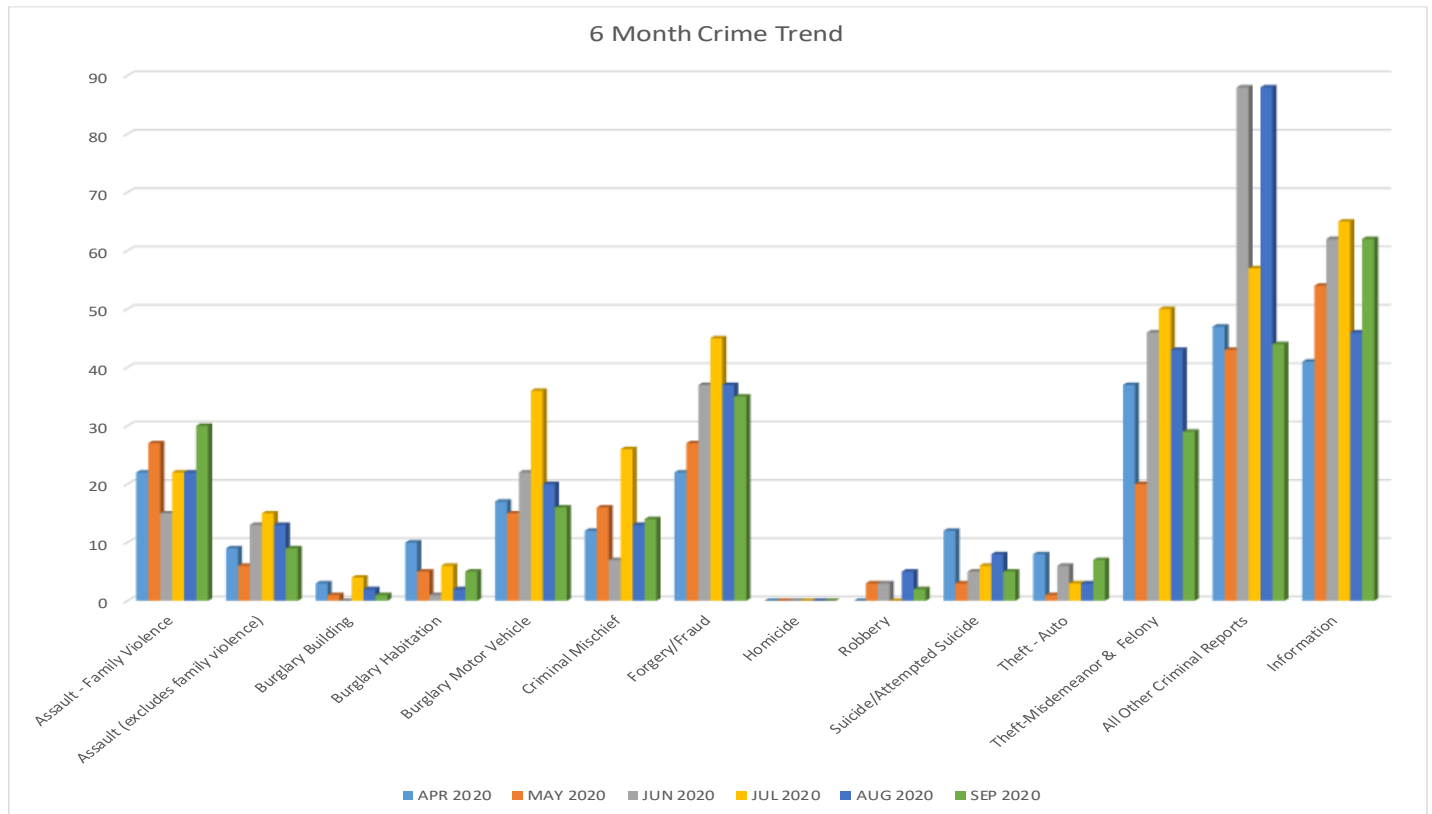

QUICK REFERENCE GUIDE FOR USING THIS REPORT

This report represent an executive summary of activity in The Woodlands. The full report with appendix provides more detailed data on which the executive summary is based.

Please keep in mind that this report offers a snapshot in time for each of the months included based on the timing of when the data was provided by law enforcement. Due to the fluid nature of criminal investigation, some of the data may have developed further after the report data was released.

MCSO: Montgomery County Sheriff’s Office. Unless otherwise noted, this refers to MCSO Patrol The Woodlands Township Division .

Zones: The Woodlands Township contracts with the Montgomery County Sheriff’s Office for policing in

eight policing “zones”, comprising seven residential villages and one commercial district. Together, these zones make up MCSO Patrol The Woodlands Township Division. There is also a “zone” for the Village of Creekside Park, which is policed by the Harris County Constable’s Office—Precinct 4.

- Zone 1—Grogan’s Mill
- Zone 2—Panther Creek
- Zone 3—Indian Springs
- Zone 4—Sterling Ridge
- Zone 5—Alden Bridge
- Zone 6—Cochran’s Crossing
- Zone 7—College Park
- Zone 8—Town Center (commercial)
- Zone 9—Creekside Park

ADDITIONAL NOTES 2020

January 2020—no additional notes

February 2020—no additional notes

March 2020—Various Orders specific to Montgomery and Harris Counties COVID19—Social Distancing—Work from Home—Stay Home-Essential Personnel

April 2020—Various Orders specific to Montgomery and Harris Counties COVID19

May—Various Orders specific to Montgomery and Harris Counties COVID 19 and law enforcement preparation/coverage for possible protests

June—Various Orders specific to Montgomery and Harris Counties COVID19

July—Various Orders specific to Montgomery and Harris Counties COVID19

August—Various Orders specific to Montgomery and Harris Counties COVID19

September—Various Orders specific to Montgomery and Harris Counties COVID19

CALLS FOR SERVICE TRENDS

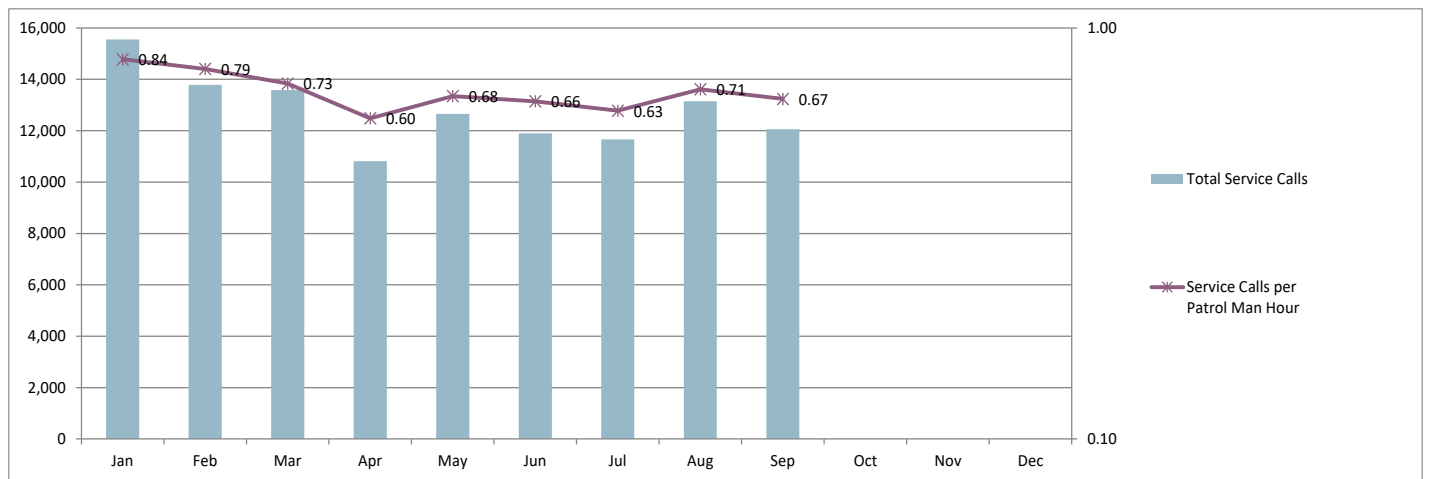

| | Jan | Feb | Mar | Apr | May | Jun | Jul | Aug | Sep | Oct | Nov | Dec | Total |
|--|--------|--------|--------|--------|--------|--------|--------|--------|--------|-----|-----|-----|---------|
| Total Service Calls | 15,555 | 13,784 | 13,580 | 10,813 | 12,654 | 11,900 | 11,661 | 13,147 | 12,055 | | | | 115,149 |
| Percent of Calls Resulting in Crime Reports | 2% | 3% | 2% | 2% | 2% | 3% | 3% | 3% | 2% | | | | 2% |
| Service Calls per Patrol Man Hour | 0.84 | 0.79 | 0.73 | 0.60 | 0.68 | 0.66 | 0.63 | 0.71 | 0.67 | | | | 0.70 |
| Patrol Man Hours | 18,538 | 17,342 | 18,538 | 17,940 | 18,538 | 17,940 | 18,538 | 18,538 | 17,940 | | | | 163,852 |

Frequently Asked Questions

- *Do call titles equal crimes committed?* No. Call Titles speak to the types of calls that are received, but an officer may make an alternate or additional finding upon review/investigation.
- *Do Criminal Statute Reports equal arrests?* No. Criminal Statute Reports indicate that an officer believes criminal activity has occurred. Depending on the situation, additional investigation may add to or negate criminal charges.
- *What is the role of the community in “Community Policing?”* To answer that question you must have knowledge of the most basic Crime Prevention teachings and the “Crime Triangle.” The Crime Triangle identifies three elements that must be present in order for crime to be committed.
 - *Desire* of a criminal to commit a crime;
 - *Ability* to commit the crime; and the
 - *Opportunity* for the crime to be committed



Fortunately, you (residents - businesses) have control over one of the elements of the Crime Triangle - *Opportunity*. By removing the opportunity for crime to occur you can break the Crime Triangle and contribute to the Community Policing effort here in The Woodlands.

- *Where can I find the full report?* This executive summary accompanied by a full appendix of reports of the Township’s contracted law enforcement services can be found on the Township website at www.thewoodlandstownship-tx.gov, go to “Law Enforcement Services” at the bottom go to “Community Policing Reports”.

Investigation of Crimes Against Children:

The Township contracts with MCSO and Montgomery County Constable’s Office - Precinct 3 for services specific to investigations of crimes against children. Both agencies receive referrals from Child Protective Services (CPS) routed to Safe Harbor. In addition to the Safe Harbor program, the Township contracts with Montgomery County Constable’s Office - Precinct 3 for an Internet Crimes Investigator position. It is understood that some cases may originate or conclude outside of the Township boundaries. The “Cases Assigned—MCSO” includes data only for cases assigned within the Township boundaries, not cases that may be assigned outside of the boundaries. The numbers in this section are not cumulative, as some cases carry over from month to month.



APPENDIX DETAILED REPORTS

MONTHLY ACTIVITY REPORT—CALLS FOR SERVICE SEPTEMBER 2020—ALL ZONES



COMBINED LAW ENFORCEMENT CALLS FOR SERVICE BY VILLAGE



| Call Type | Grogan's Mill | Panther Creek | Indian Springs | Sterling Ridge | Alden Bridge | Cochran's Crossing | College Park | Town Center | Creekside Park | TOTAL |
|-----------------------------|---------------|---------------|----------------|----------------|--------------|--------------------|--------------|--------------|----------------|---------------|
| 911 CALLS | 4 | 8 | 0 | 5 | 6 | 2 | 6 | 33 | 2 | 66 |
| ALARMS | 45 | 28 | 35 | 56 | 38 | 33 | 18 | 67 | 28 | 348 |
| ANIMAL CALL | 3 | 2 | 1 | 1 | 10 | 1 | 3 | 7 | 3 | 31 |
| ASSAULT | 2 | 0 | 0 | 0 | 0 | 0 | 1 | 3 | 0 | 6 |
| ASSAULT (AGGRAVATED) | 0 | 0 | 0 | 0 | 0 | 0 | 0 | 0 | 0 | 0 |
| ASSAULT (FAMILY VIOLENCE) | 10 | 7 | 4 | 2 | 4 | 5 | 1 | 3 | 0 | 36 |
| ASSAULT (SEXUAL) | 1 | 0 | 3 | 0 | 0 | 0 | 0 | 1 | 0 | 5 |
| ASSIST CALLS | 16 | 17 | 2 | 5 | 9 | 7 | 10 | 24 | 0 | 90 |
| BURGLARY | 2 | 0 | 0 | 2 | 0 | 0 | 0 | 2 | 0 | 6 |
| BURGLARY (MOTOR VEHICLE) | 7 | 2 | 0 | 0 | 0 | 0 | 2 | 5 | 1 | 17 |
| CRIMINAL MISCHIEF | 4 | 3 | 0 | 1 | 0 | 1 | 1 | 8 | 0 | 18 |
| CRIMINAL TRESPASS | 0 | 0 | 0 | 3 | 2 | 1 | 2 | 5 | 0 | 13 |
| DIRECTED PATROL | 440 | 376 | 256 | 867 | 459 | 314 | 477 | 1,125 | 565 | 4,879 |
| DISTURBANCE | 32 | 18 | 11 | 16 | 25 | 6 | 10 | 30 | 20 | 168 |
| DOA (JP CALLS) | 1 | 2 | 0 | 0 | 3 | 0 | 1 | 0 | 0 | 7 |
| FACILITY CHECK | 27 | 29 | 19 | 17 | 30 | 21 | 13 | 97 | 616 | 869 |
| FORGERY / FRAUD | 9 | 4 | 3 | 6 | 10 | 3 | 4 | 10 | 1 | 50 |
| HARASSMENT | 6 | 3 | 1 | 0 | 3 | 2 | 1 | 8 | 0 | 24 |
| HOMICIDE | 0 | 0 | 0 | 0 | 0 | 0 | 0 | 0 | 0 | 0 |
| KIDNAPPING | 0 | 0 | 0 | 0 | 0 | 0 | 0 | 0 | 0 | 0 |
| MISSING PERSON (ADULT) | 0 | 0 | 0 | 0 | 0 | 0 | 0 | 1 | 0 | 1 |
| MISSING PERSON (JUVENILE) | 2 | 1 | 0 | 0 | 0 | 0 | 0 | 1 | 0 | 4 |
| NARCOTICS | 2 | 2 | 0 | 0 | 1 | 0 | 0 | 1 | 0 | 6 |
| PROWLER | 0 | 0 | 0 | 0 | 0 | 0 | 0 | 0 | 0 | 0 |
| PUBLIC INTOXICATION | 1 | 1 | 0 | 0 | 0 | 1 | 0 | 11 | 0 | 14 |
| PUBLIC SERVICE (INFO/CIVIL) | 89 | 37 | 23 | 48 | 62 | 60 | 37 | 156 | 139 | 651 |
| ROBBERY | 1 | 0 | 0 | 0 | 0 | 0 | 0 | 0 | 0 | 1 |
| SHOPLIFTING | 0 | 0 | 0 | 7 | 0 | 0 | 5 | 7 | 0 | 19 |
| SUICIDE (ATTEMPTED) | 1 | 0 | 1 | 2 | 2 | 1 | 0 | 0 | 0 | 7 |
| SUSPICIOUS PERSON | 32 | 10 | 8 | 14 | 15 | 8 | 11 | 30 | 11 | 139 |
| SUSPICIOUS VEHICLE | 14 | 14 | 9 | 8 | 11 | 9 | 8 | 14 | 11 | 98 |
| THEFT | 3 | 0 | 3 | 2 | 6 | 0 | 3 | 15 | 4 | 36 |
| TRAFFIC (D.U.I.D. & D.W.I.) | 2 | 1 | 1 | 0 | 0 | 2 | 0 | 1 | 1 | 8 |
| TRAFFIC ACCIDENT (MAJOR) | 5 | 0 | 4 | 0 | 1 | 1 | 2 | 0 | 0 | 13 |
| TRAFFIC ACCIDENT (MINOR) | 4 | 6 | 9 | 9 | 13 | 13 | 14 | 36 | 9 | 113 |
| TRAFFIC ENFORCEMENT | 56 | 203 | 49 | 129 | 147 | 94 | 73 | 166 | 167 | 1,084 |
| TRAFFIC HAZARD | 5 | 7 | 9 | 26 | 23 | 11 | 6 | 14 | 7 | 108 |
| VACATION WATCH | 58 | 92 | 86 | 204 | 75 | 199 | 20 | 8 | 295 | 1,037 |
| VEHICLE THEFT | 2 | 0 | 0 | 0 | 2 | 0 | 2 | 5 | 0 | 11 |
| WELFARE CHECK | 45 | 51 | 7 | 31 | 50 | 19 | 52 | 42 | 13 | 310 |
| ALL OTHER CALLS | 78 | 64 | 58 | 54 | 63 | 227 | 78 | 861 | 279 | 1,762 |
| TOTAL INCIDENTS | 1,009 | 988 | 602 | 1,515 | 1,070 | 1,041 | 861 | 2,797 | 2,172 | 12,055 |
| ARREST (MISDEMEANOR) | 17 | 11 | 4 | 23 | 10 | 3 | 16 | 91 | 3 | 178 |
| ARREST (FELONY) | 6 | 1 | 0 | 6 | 0 | 1 | 3 | 28 | 0 | 45 |

MONTHLY ACTIVITY REPORT—CALLS FOR SERVICE SEPTEMBER 2019—ALL ZONES



COMBINED LAW ENFORCEMENT CALLS FOR SERVICE BY VILLAGE



| CALL TYPE | Grogans Mill | Panther Creek | Indian Springs | Sterling Ridge | Alden Bridge | Cochrans Crossing | College Park | Town Center | Creekside Park | TOTAL |
|-----------------------------|--------------|---------------|----------------|----------------|--------------|-------------------|--------------|--------------|----------------|---------------|
| 911 CALLS | 8 | 2 | 2 | 6 | 6 | 6 | 16 | 39 | 4 | 89 |
| ALARMS | 49 | 22 | 30 | 73 | 35 | 50 | 40 | 91 | 34 | 424 |
| ANIMAL CALL | 2 | 0 | 1 | 1 | 3 | 2 | 3 | 2 | 3 | 17 |
| ASSAULT | 0 | 1 | 0 | 0 | 1 | 0 | 2 | 3 | 0 | 7 |
| ASSAULT (AGGRAVATED) | 1 | 0 | 0 | 0 | 0 | 0 | 0 | 0 | 0 | 1 |
| ASSAULT (FAMILY VIOLENCE) | 4 | 1 | 2 | 6 | 5 | 2 | 4 | 7 | 1 | 32 |
| ASSAULT (SEXUAL) | 2 | 0 | 0 | 2 | 1 | 1 | 1 | 2 | 1 | 10 |
| ASSIST CALLS | 17 | 12 | 4 | 11 | 11 | 9 | 11 | 22 | 4 | 101 |
| BURGLARY | 9 | 4 | 0 | 1 | 1 | 0 | 0 | 5 | 0 | 20 |
| BURGLARY (MOTOR VEHICLE) | 7 | 5 | 0 | 3 | 3 | 3 | 5 | 27 | 2 | 55 |
| CRIMINAL MISCHIEF | 2 | 0 | 1 | 0 | 4 | 0 | 2 | 3 | 1 | 13 |
| CRIMINAL TRESPASS | 2 | 0 | 0 | 1 | 1 | 1 | 2 | 0 | 0 | 7 |
| DIRECTED PATROL | 670 | 422 | 201 | 692 | 592 | 390 | 530 | 1,265 | n/a | 4,762 |
| DISTURBANCE | 22 | 19 | 7 | 21 | 25 | 12 | 12 | 24 | 16 | 158 |
| DOA (JP CALLS) | 1 | 1 | 0 | 0 | 1 | 0 | 1 | 0 | 2 | 6 |
| FACILITY CHECK | 51 | 61 | 50 | 68 | 50 | 14 | 4 | 108 | 205 | 611 |
| FORGERY / FRAUD | 8 | 5 | 1 | 1 | 3 | 6 | 1 | 13 | 1 | 39 |
| HARASSMENT | 5 | 2 | 0 | 1 | 2 | 2 | 1 | 10 | 0 | 23 |
| HOMICIDE | 0 | 0 | 0 | 0 | 0 | 0 | 0 | 0 | 0 | 0 |
| KIDNAPPING | 0 | 0 | 0 | 0 | 0 | 0 | 0 | 0 | 0 | 0 |
| MISSING PERSON (ADULT) | 1 | 0 | 0 | 0 | 2 | 1 | 0 | 1 | 0 | 5 |
| MISSING PERSON (JUVENILE) | 0 | 0 | 0 | 0 | 3 | 0 | 0 | 0 | 0 | 3 |
| NARCOTICS | 2 | 0 | 1 | 2 | 0 | 1 | 3 | 1 | 0 | 10 |
| PROWLER | 0 | 0 | 0 | 0 | 0 | 0 | 0 | 0 | 0 | 0 |
| PUBLIC INTOXICATION | 0 | 1 | 1 | 0 | 0 | 0 | 1 | 5 | 0 | 8 |
| PUBLIC SERVICE (INFO/CIVIL) | 88 | 36 | 24 | 48 | 56 | 34 | 38 | 151 | 14 | 489 |
| ROBBERY | 0 | 0 | 0 | 0 | 0 | 0 | 1 | 0 | 0 | 1 |
| SHOPLIFTING | 0 | 0 | 0 | 4 | 0 | 0 | 5 | 9 | 0 | 18 |
| SUICIDE (ATTEMPTED) | 2 | 0 | 2 | 2 | 0 | 0 | 0 | 0 | 0 | 6 |
| SUSPICIOUS PERSON | 20 | 18 | 7 | 15 | 18 | 3 | 23 | 27 | 6 | 137 |
| SUSPICIOUS VEHICLE | 23 | 7 | 8 | 10 | 7 | 4 | 8 | 29 | 15 | 111 |
| THEFT | 6 | 3 | 2 | 2 | 4 | 2 | 3 | 27 | 2 | 51 |
| TRAFFIC (D.U.I.D. & D.W.I.) | 2 | 0 | 1 | 0 | 2 | 1 | 2 | 3 | 0 | 11 |
| TRAFFIC ACCIDENT (MAJOR) | 1 | 2 | 0 | 1 | 5 | 1 | 2 | 7 | 0 | 19 |
| TRAFFIC ACCIDENT (MINOR) | 12 | 13 | 12 | 13 | 15 | 11 | 24 | 64 | 2 | 166 |
| TRAFFIC ENFORCEMENT | 169 | 250 | 138 | 134 | 434 | 178 | 198 | 267 | 330 | 2,098 |
| TRAFFIC HAZARD | 21 | 23 | 12 | 13 | 34 | 15 | 8 | 46 | 3 | 175 |
| VACATION WATCH | 123 | 114 | 55 | 235 | 156 | 198 | 52 | 43 | 807 | 1,783 |
| VEHICLE THEFT | 4 | 0 | 1 | 0 | 1 | 0 | 3 | 2 | 0 | 11 |
| WELFARE CHECK | 51 | 34 | 17 | 30 | 34 | 20 | 38 | 71 | 5 | 300 |
| ALL OTHER CALLS | 99 | 95 | 79 | 61 | 69 | 269 | 91 | 1,390 | 589 | 2,742 |
| TOTAL INCIDENTS | 1,484 | 1,153 | 659 | 1,457 | 1,584 | 1,236 | 1,135 | 3,764 | 2,047 | 14,519 |
| ARREST (MISDEMEANOR) | 11 | 3 | 3 | 6 | 6 | 2 | 13 | 43 | 1 | 88 |
| ARREST (FELONY) | 5 | 2 | 2 | 4 | 2 | 4 | 10 | 18 | 0 | 47 |

ALPHA & OMEGA MOUNTED PATROL



- In September 2020 Mounted Patrol provided customer service and assisted security and law enforcement when appropriate.
 - **International Visitors:** Canada, England, Germany, Greece, Japan, Mexico, Serbia and Spain
 - **Out-of-State Visitors:** Alabama, Alaska, Arizona, Arkansas, California, Colorado, Connecticut, Delaware, Florida, Georgia, Hawaii, Idaho, Illinois, Indiana, Iowa, Kentucky, Louisiana, Maine, Maryland, Michigan, Minnesota, Mississippi, Missouri, Nebraska, Nevada, New Hampshire, New Jersey, New Mexico, New York, North Carolina, Ohio, Oklahoma, Oregon, Pennsylvania, Rhode Island, South Carolina, South Dakota, Tennessee, Utah, Vermont, Virginia, Washington, Wisconsin and Wyoming

| Alpha & Omega Mounted | SEP 2020 | SEP 2019 | | YTD 2020 | YTD 2019 |
|-------------------------|----------|----------|--|----------|----------|
| Car Alarm Checks | 105 | 224 | | 1,559 | 3,368 |
| Lost Vehicles | 27 | 38 | | 354 | 902 |
| Lockouts | 9 | 4 | | 52 | 55 |
| Unsecured Vehicles | 46 | 16 | | 500 | 1,237 |
| Directions | 683 | 894 | | 8,576 | 16,481 |
| Handicap Parking | 103 | 238 | | 1,881 | 3,628 |
| Customer Assists | 101 | 243 | | 2,783 | 2,980 |
| Law Enforcement Assists | 8 | 24 | | 219 | 245 |
| Security Assists | 32 | 91 | | 717 | 1,133 |

MONTGOMERY COUNTY JUSTICE COURT—PRECINCT 3



| Justice of the Peace Court - 3 | SEP 2020 | YTD 2020 |
|---|--------------|----------------|
| New Class "C" Misdemeanor Charges Filed | 1,740 | 16,746 |
| Cases Set on Criminal Docket | 1,083 | 7,695 |
| Criminal Cases Pending | 4,410 | 43,651 |
| Civil Cases on Docket | 1,228 | 10,782 |
| Arrest Warrants Issued | 0 | 0 |
| Total Revenues Collected for Month | \$294,680.00 | \$2,398,867.00 |

Please note: Monthly statistics for this agency typically run one month behind.

MONTGOMERY COUNTY CONSTABLE'S OFFICE—PRECINCT 3—ICI

| THE WOODLANDS TOWNSHIP | SEP 2020 | SEP 2019 | | YTD 2020 | YTD 2019 |
|-------------------------------------|----------|----------|--|----------|----------|
| Internet Crimes Investigator | | | | | |
| Search Warrants | 3 | 1 | | 13 | 13 |
| New Cases Assigned | 1 | 1 | | 16 | 28 |
| | | | | | |
| Felony Charge(s) Filed | 6 | 5 | | 13 | 22 |
| Misdemeanor Charge(s) Filed | 0 | 0 | | 0 | 0 |
| Total Charges | 6 | 5 | | 12 | 32 |



MONTGOMERY COUNTY SHERIFF'S OFFICE AND MONTGOMERY COUNTY CONSTABLE'S OFFICE—PRECINCT 3—CHILDREN'S SAFE HARBOR THROUGH THE WOODLANDS TOWNSHIP

| Children's Safe Harbor | SEP 2020 | SEP 2019 | | YTD 2020 | YTD 2019 |
|--|-----------|-----------|--|-----------|-----------|
| Cases Assigned - MCSO (Woodlands only) | 11 | 3 | | 37 | 35 |
| Cases Assigned - MCCO-P3 | 5 | 7 | | 49 | 36 |
| Total Safe Harbor - Township Assigned | 16 | 10 | | 91 | 72 |
| Total (All) Safe Harbor Cases - Assigned | 33 | 29 | | n/a | n/a |
| Total Charges Filed (Township) | 1 | 0 | | 17 | 1 |



CHARGES FILED—ICI & SAFE HARBOR

| | JUN | JUL | AUG | SEP | YTD 2020 |
|---------------------------------|----------|----------|----------|----------|-----------|
| Charges Filed - Internet Crimes | 0 | 4 | 0 | 6 | 13 |
| Charges Filed - Safe Harbor | 2 | 3 | 2 | 1 | 17 |
| TOTAL CHARGES FILED | 2 | 7 | 2 | 7 | 30 |



ABOUT THE TOWNSHIP'S LAW ENFORCEMENT SERVICES

The Woodlands Township is a special purpose district providing municipal types of services to The Woodlands community. By law, The Woodlands Township cannot directly employ law enforcement officers; however, the Township contracts for supplemental law enforcement services in Montgomery County through a contract with the Montgomery County Sheriff's Office and in Harris County through a contract with Harris County Constable's Office, Precinct 4. The counties provide community policing services in eight residential zones and the tourism-oriented zone located in Town Center. All zones have full-time deputies providing 24/7 coverage. The Township also contracts with the Montgomery County Constable's Office, Precinct 3 for investigators specifically assigned to investigate crimes against children.

In addition to the Township's county contracted community-policing deputies, the counties also provide services as needed in the detective operation, administrative support, special services, SWAT team, training, recruitment, traffic control, identification – crime lab, communications, sex offender division, fleet operations, jail division, auto theft and other areas through the county tax levy.

INTERESTED IN LEARNING MORE?

For up-to-date information such as Press Releases and Featured Fugitives from the Montgomery County Sheriff's Office and other law enforcement agencies that serve The Woodlands, please visit www.thewoodlandstownship-tx.gov.

You can locate recent public safety media/Press Releases on the *Resident Page*, choose "Law Enforcement Services" at the bottom go to "Law Enforcement Advisories".

You can also sign up for The Woodlands Township Neighborhood Watch under "Neighborhood Watch" at www.thewoodlandstownship-tx.gov/neighborhoodwatch.