



LAW ENFORCEMENT SERVICES

CRIME CATEGORIES OF NOTE

INSIDE THIS ISSUE:

<i>Crime Categories of Note</i> <i>By Village-2021-2020</i>	2
<i>Crime Comparison Chart—2021-2020</i>	3
<i>Summary of Monthly Activity 2021</i>	4
<i>Six Month Crime Trend</i>	6
<i>Additional Notes & Calls for Service</i>	7
<i>Reference Guide</i>	8

Crime Category of Note	APR 2021	MAY 2021	JUN 2021	JUL 2021	YTD 2021
Assault - Family Violence	23	34	22	18	97
Assault (excludes family violence)	24	12	25	12	73
Burglary Building	2	2	0	7	11
Burglary Habitation	6	2	5	5	18
Burglary Motor Vehicle	12	30	12	35	89
Criminal Mischief	12	13	12	17	54
Forgery/Fraud	86	25	72	30	213
Homicide	0	0	0	0	0
Robbery	1	2	1	1	5
Suicide/Attempted Suicide	7	6	6	3	22
Theft - Auto	4	6	4	6	20
Theft-Misdemeanor & Felony	40	54	41	65	200
All Other Criminal Reports	40	64	38	72	214
Information	55	55	51	79	240
TOTAL	312	305	289	350	1,256

Crime Categories of Note combine crime data from both Harris and Montgomery Counties

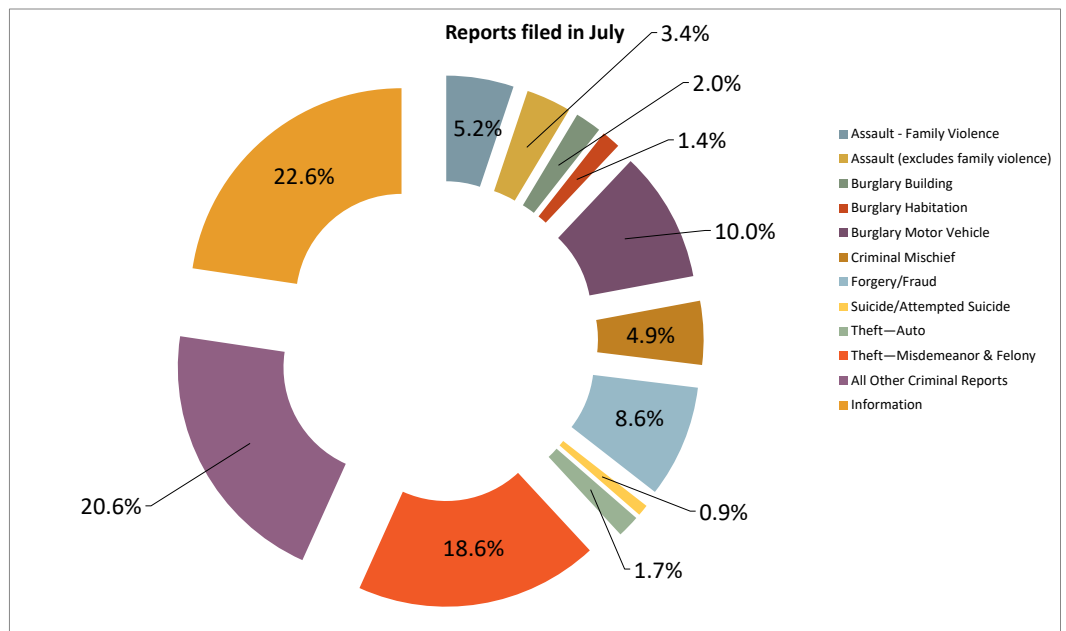

CRIME CATEGORIES OF NOTE — BY VILLAGE/ZONE JULY 2021 AND 2020



CRIME CATEGORIES OF NOTE—2021



Crime Category of Note	Grogan's Mill	Panther Creek	Indian Springs	Sterling Ridge	Alden Bridge	Cochran's Crossing	College Park	Town Center	Creekside Park	Total
Assault - Family Violence	6	1	1	1	6	0	2	1	0	18
Assault (excludes family violence)	1	0	1	1	4	1	0	4	0	12
Burglary Building	0	0	0	0	1	0	0	6	0	7
Burglary Habitation	2	1	0	2	0	0	0	0	0	5
Burglary Motor Vehicle	4	0	0	3	7	1	3	14	3	35
Criminal Mischief	2	0	1	1	2	0	1	9	1	17
Forgery/Fraud	5	2	2	1	3	3	2	10	2	30
Homicide	0	0	0	0	0	0	0	0	0	0
Robbery	0	0	0	0	0	0	1	0	0	1
Suicide/Attempted Suicide	0	1	0	1	1	0	0	0	0	3
Theft - Auto	1	1	0	0	1	0	1	2	0	6
Theft-Misdemeanor & Felony	7	4	2	8	5	3	3	25	8	65
All Other Criminal Reports	8	7	9	11	2	3	11	19	2	72
Information	10	11	2	6	7	4	5	18	16	79
Total	46	28	18	35	39	15	29	108	32	350

CRIME CATEGORIES OF NOTE—2020

Crime Category of Note	Grogan's Mill	Panther Creek	Indian Springs	Sterling Ridge	Alden Bridge	Cochran's Crossing	College Park	Town Center	Creekside Park	Total
Assault - Family Violence	7	5	3	3	1	1	1	1	0	22
Assault (excludes family violence)	3	3	1	1	1	0	2	2	0	13
Burglary Building	0	0	0	0	0	0	0	1	1	2
Burglary Habitation	0	0	0	2	0	0	0	0	0	2
Burglary Motor Vehicle	7	1	0	0	1	2	2	4	3	20
Criminal Mischief	2	1	0	1	0	1	4	0	4	13
Forgery/Fraud	5	4	1	0	7	2	1	12	5	37
Homicide	0	0	0	0	0	0	0	0	0	0
Robbery	1	0	0	0	0	1	0	3	0	5
Suicide/Attempted Suicide	4	0	0	0	1	1	1	0	1	8
Theft - Auto	1	1	0	0	0	0	1	0	0	3
Theft-Misdemeanor & Felony	9	2	1	5	5	1	6	14	0	43
All Other Criminal Reports	10	11	5	17	6	7	11	15	6	88
Information	14	7	1	6	4	4	4	6	0	46
Total	63	35	12	35	26	20	33	58	20	302

CRIME COMPARISON CHART

JULY 2021—2020

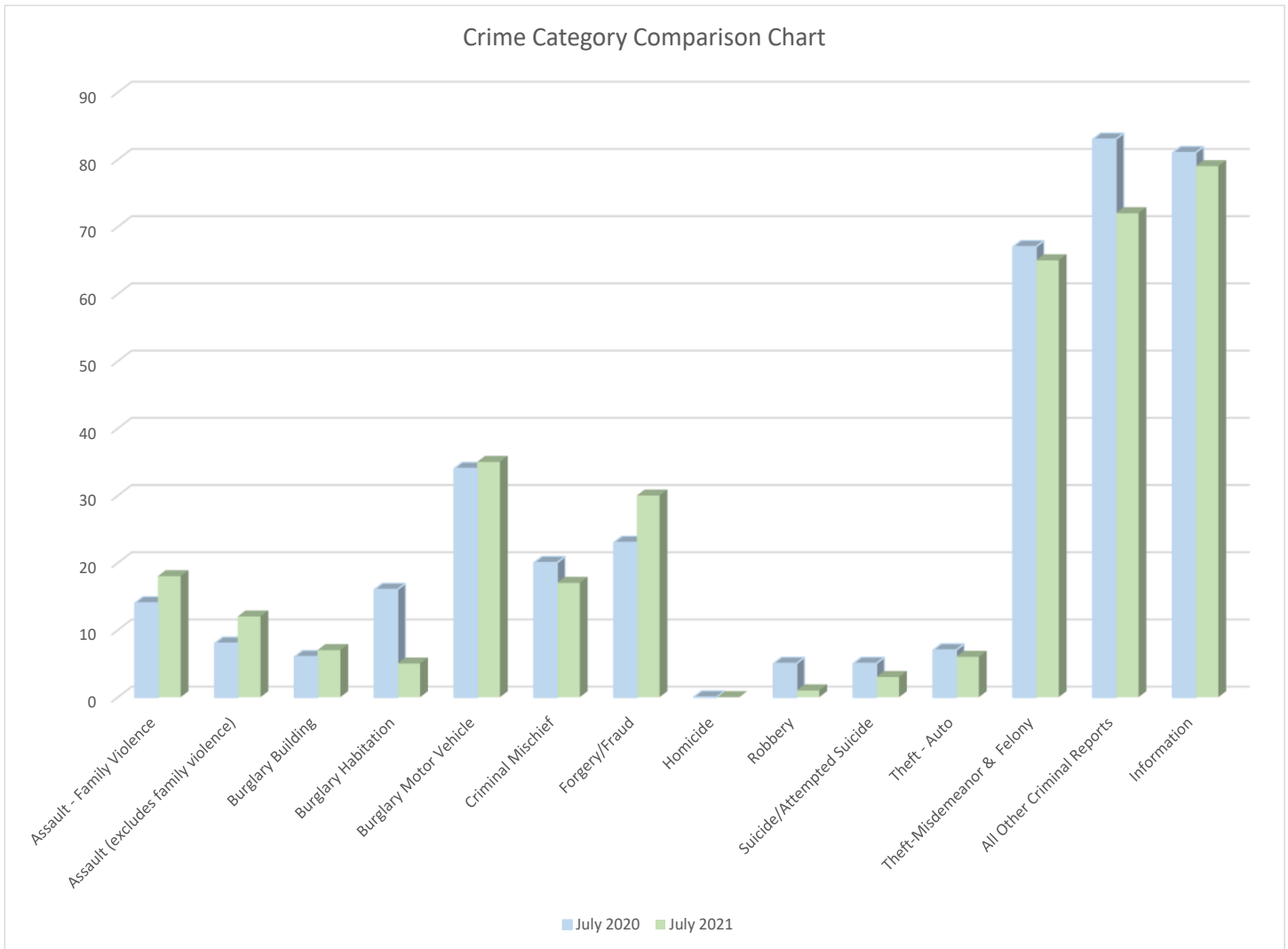

INTERESTED IN LEARNING MORE?

For up-to-date information such as Press Releases and Featured Fugitives from the Montgomery County Sheriff's Office and other law enforcement agencies that serve The Woodlands, please visit www.thewoodlandstownship-tx.gov.

You can locate recent public safety media/Press Releases on the *Resident Page*, choose “*Law Enforcement Services*” at the bottom go to “*Law Enforcement Advisories*”.

You can also sign up for The Woodlands Township Neighborhood Watch, choose “*Neighborhood Watch*” at www.thewoodlandstownship-tx.gov/neighborhoodwatch.

SUMMARY OF JULY ACTIVITY

July 2021 - Summary	MCSO/Township	Creekside/HCC4	Total
Calls for Service	11,996	2,367	14,363
Criminal Report Filed	318	32	350

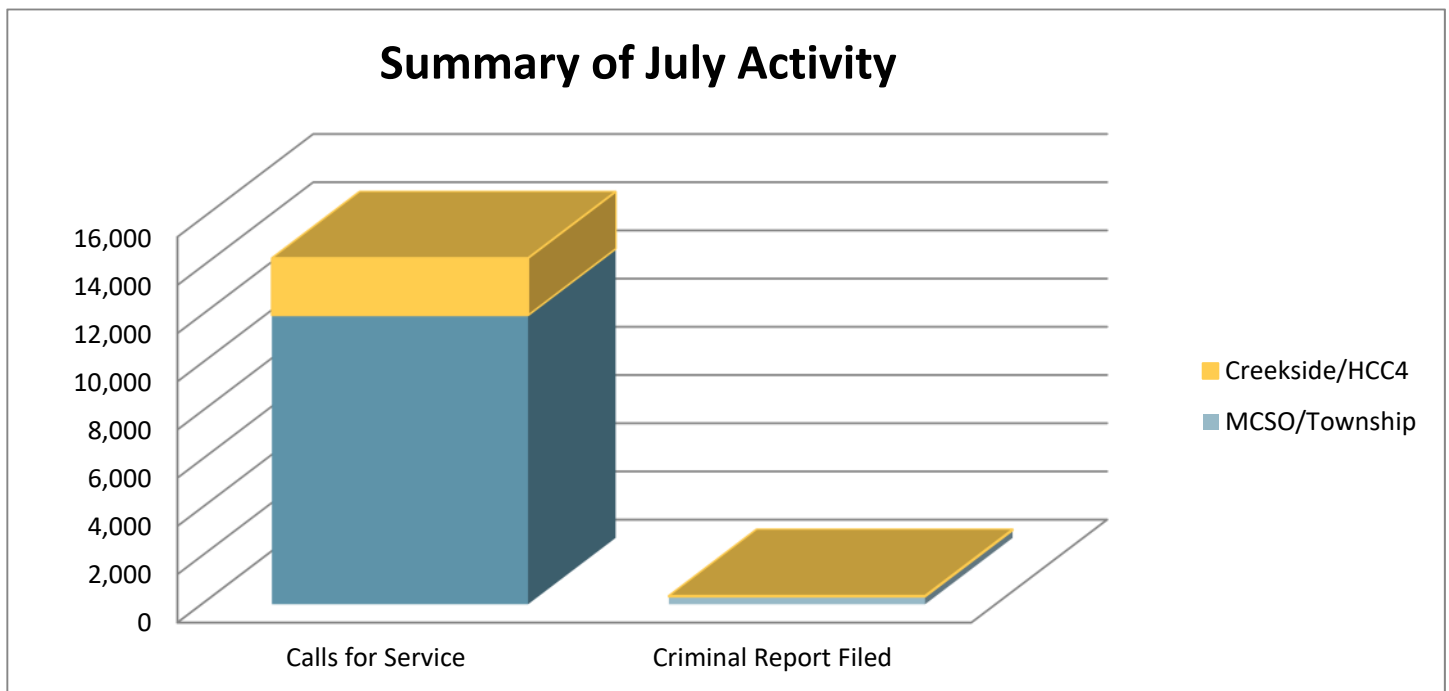
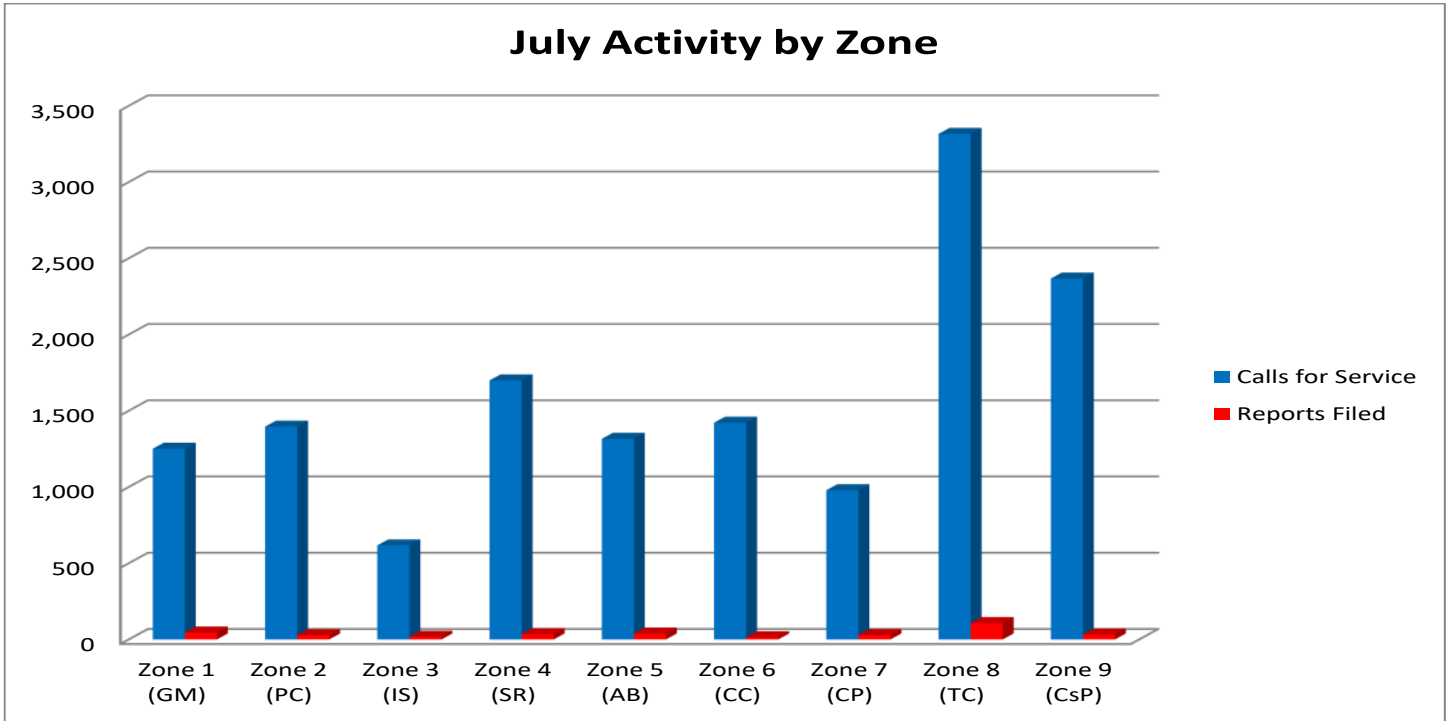

CRIME TRENDS

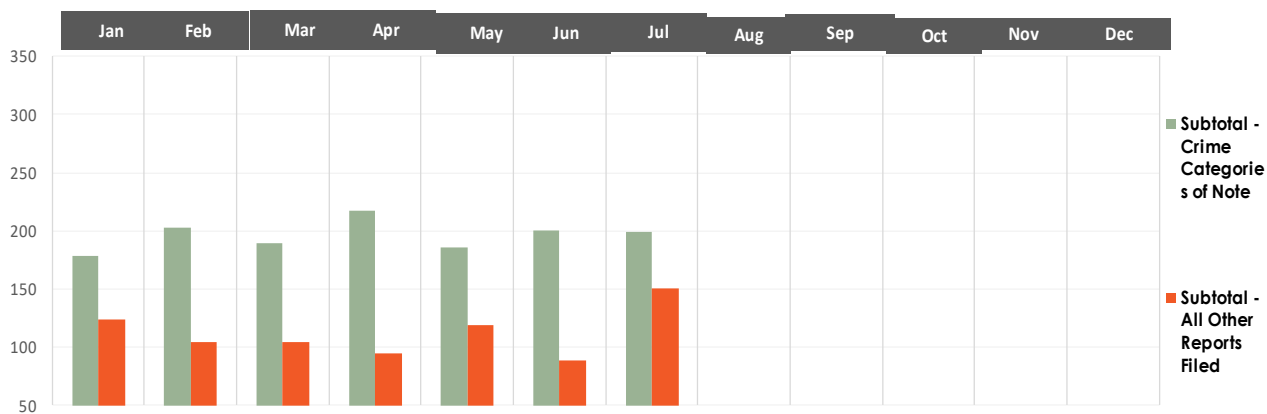

CRIME CATEGORY	Jan	Feb	Mar	Apr	May	Jun	Jul	Aug	Sep	Oct	Nov	Dec	YTD
Assault - Family Violence	17	29	24	23	34	22	18						167
Assault (excludes family violence)	9	25	23	24	12	25	12						130
Burglary Building	6	5	2	2	2	0	7						24
Burglary Habitation	2	6	4	6	2	5	5						30
Burglary Motor Vehicle	17	30	9	12	30	12	35						145
Criminal Mischief	16	13	9	12	13	12	17						92
Forgery/Fraud	39	40	64	86	25	72	30						356
Homicide	0	0	1	0	0	0	0						1
Robbery	1	1	1	1	2	1	1						8
Suicide/Attempted Suicide	6	3	4	7	6	6	3						35
Theft—Auto	3	3	5	4	6	4	6						31
Theft—Misdemeanor & Felony	62	48	44	40	54	41	65						354
Subtotal - Crime Categories of Note	178	203	190	217	186	200	199						1,373
All Other Criminal Reports	58	32	52	40	64	38	72						356
Information	66	72	53	55	55	51	79						431
Subtotal - All Other Reports Filed	124	104	105	95	119	89	151						787
Total	302	307	295	312	305	289	350						2,160

SIX MONTH CRIME TREND

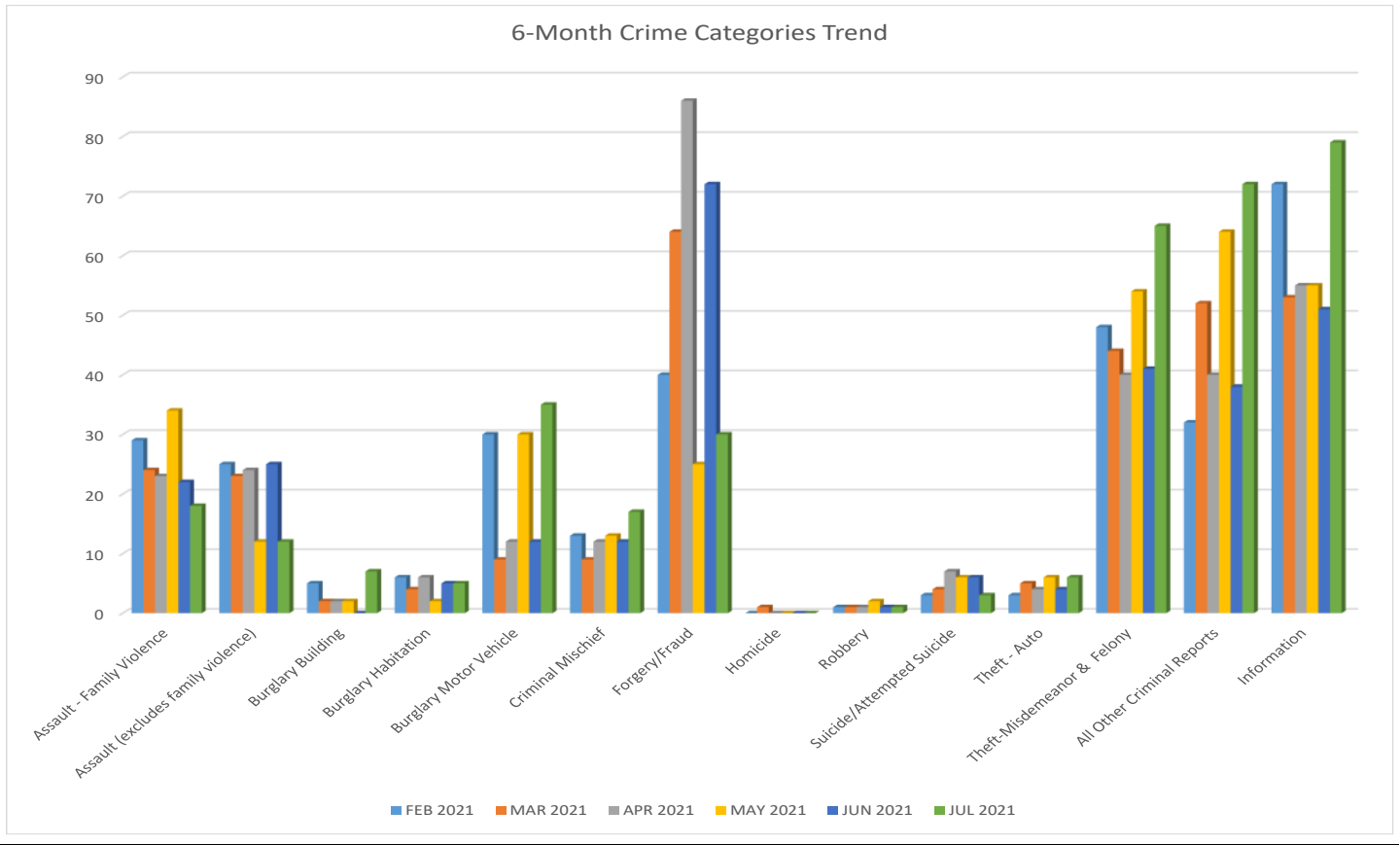

QUICK REFERENCE GUIDE FOR USING THIS REPORT

This report represent an executive summary of activity in The Woodlands. The full report with appendix provides more detailed data on which the executive summary is based.

Please keep in mind that this report offers a snapshot in time for each of the months included based on the timing of when the data was provided by law enforcement. Due to the fluid nature of criminal investigation, some of the data may have developed further after the report data was released.

MCSO: Montgomery County Sheriff’s Office. Unless otherwise noted, this refers to MCSO Patrol The Woodlands Township Division .

Zones: The Woodlands Township contracts with the Montgomery County Sheriff’s Office for policing in

eight policing “zones”, comprising seven residential villages and one commercial district. Together, these zones make up MCSO Patrol The Woodlands Township Division. There is also a “zone” for the Village of Creekside Park, which is policed by the Harris County Constable’s Office—Precinct 4.

- Zone 1—Grogan’s Mill
- Zone 2—Panther Creek
- Zone 3—Indian Springs
- Zone 4—Sterling Ridge
- Zone 5—Alden Bridge
- Zone 6—Cochran’s Crossing
- Zone 7—College Park
- Zone 8—Town Center (commercial)
- Zone 9—Creekside Park

ADDITIONAL NOTES 2021

July 2021—Various Orders specific to Montgomery and Harris Counties COVID19

CALLS FOR SERVICE TRENDS

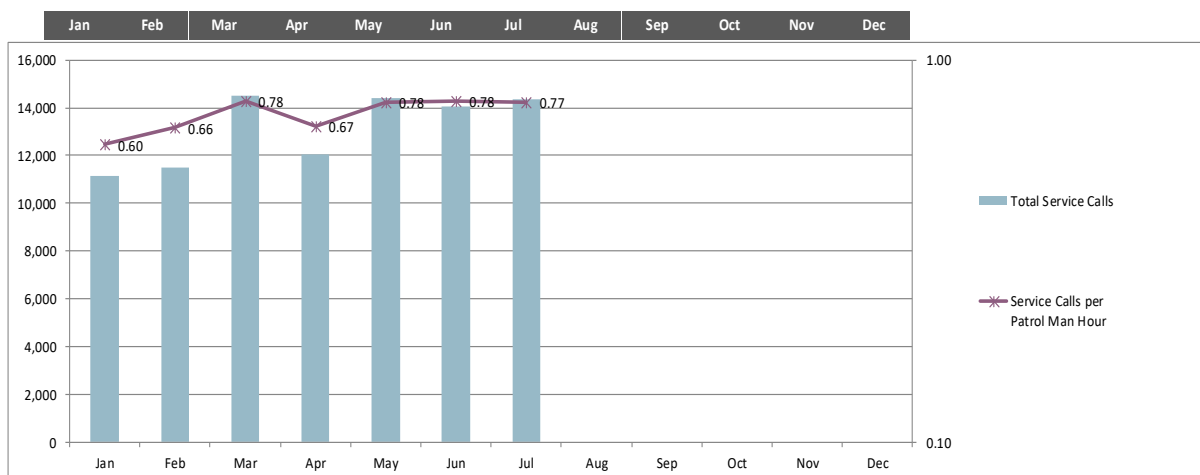

	Jan	Feb	Mar	Apr	May	Jun	Jul	Aug	Sep	Oct	Nov	Dec	Total
Total Service Calls	11,142	11,520	14,492	12,070	14,396	14,047	14,363						92,030
Percent of Calls Resulting In Crime Reports	3%	3%	2%	3%	2%	2%	2%						2%
Service Calls per Patrol Man Hour	0.60	0.66	0.78	0.67	0.78	0.78	0.77						0.72
Patrol Man Hours	18,538	17,342	18,538	17,940	18,538	17,940	18,538						127,374

Frequently Asked Questions

- *Do call titles equal crimes committed?* No. Call Titles speak to the types of calls that are received, but an officer may make an alternate or additional finding upon review/investigation.
- *Do Criminal Statute Reports equal arrests?* No. Criminal Statute Reports indicate that an officer believes criminal activity has occurred. Depending on the situation, additional investigation may add to or negate criminal charges.
- *What is the role of the community in “Community Policing?”* To answer that question you must have knowledge of the most basic Crime Prevention teachings and the “Crime Triangle.” The Crime Triangle identifies three elements that must be present in order for crime to be committed.
 - *Desire* of a criminal to commit a crime;
 - *Ability* to commit the crime; and the
 - *Opportunity* for the crime to be committed



Fortunately, you (residents - businesses) have control over one of the elements of the Crime Triangle - *Opportunity*. By removing the opportunity for crime to occur you can break the Crime Triangle and contribute to the Community Policing effort here in The Woodlands.

- *Where can I find the full report?* This executive summary accompanied by a full appendix of reports of the Township’s contracted law enforcement services can be found on the Township website at www.thewoodlandstownship-tx.gov, go to “Law Enforcement Services” at the bottom go to “Community Policing Reports”.

Investigation of Crimes Against Children:

The Township contracts with MCSO and Montgomery County Constable’s Office - Precinct 3 for services specific to investigations of crimes against children. Both agencies receive referrals from Child Protective Services (CPS) routed to Safe Harbor. In addition to the Safe Harbor program, the Township contracts with Montgomery County Constable’s Office - Precinct 3 for an Internet Crimes Investigator position. It is understood that some cases may originate or conclude outside of the Township boundaries. The “Cases Assigned—MCSO” includes data only for cases assigned within the Township boundaries, not cases that may be assigned outside of the boundaries. The numbers in this section are not cumulative, as some cases carry over from month to month.



APPENDIX DETAILED REPORTS

MONTHLY ACTIVITY REPORT—CALLS FOR SERVICE JULY 2021—ALL ZONES



COMBINED LAW ENFORCEMENT CALLS FOR SERVICE BY VILLAGE



CALL TYPE	Grogan's Mill	Panther Creek	Indian Springs	Sterling Ridge	Alden Bridge	Cochran's Crossing	College Park	Town Center	Creekside Park	Total
911 CALLS	10	6	4	5	17	6	14	47	0	109
ALARMS	37	31	19	40	53	51	37	60	37	365
ANIMAL CALL	3	0	2	1	1	3	2	2	1	15
ASSAULT	0	0	0	0	4	0	0	4	0	8
ASSAULT (AGGRAVATED)	1	0	0	1	0	0	0	0	0	2
ASSAULT (FAMILY VIOLENCE)	6	1	1	1	6	0	2	2	0	19
ASSAULT (SEXUAL)	0	0	1	0	1	1	0	1	0	4
ASSIST CALLS	13	12	6	10	10	4	12	33	0	100
BURGLARY	2	1	0	2	1	0	0	6	0	12
BURGLARY (MOTOR VEHICLE)	4	0	0	3	7	1	3	14	3	35
CRIMINAL MISCHIEF	2	0	1	1	3	0	1	10	1	19
CRIMINAL TRESPASS	2	0	1	0	0	0	1	3	0	7
DIRECTED PATROL	519	371	251	750	497	409	438	1,104	794	5,133
DISTURBANCE	49	28	9	22	23	7	18	36	20	212
DOA (JP CALLS)	1	2	1	0	1	2	2	1	0	10
FACILITY CHECK	31	24	3	8	6	6	6	48	472	604
FORGERY / FRAUD	5	2	2	1	3	3	2	10	2	30
HARASSMENT	0	4	0	0	0	0	0	2	1	7
HOMICIDE	0	0	0	0	0	0	0	0	0	0
KIDNAPPING	0	0	0	0	0	0	0	0	0	0
MISSING PERSON (ADULT)	0	1	0	0	0	0	0	0	0	1
MISSING PERSON (JUVENILE)	0	0	1	0	0	0	0	0	0	1
NARCOTICS	1	1	2	1	1	0	0	4	1	11
PROWLER	0	0	0	0	0	0	0	0	0	0
PUBLIC INTOXICATION	3	0	0	1	1	1	0	4	0	10
PUBLIC SERVICE (INFO/CIVIL)	84	74	20	55	89	35	39	197	90	683
ROBBERY	0	0	0	0	0	0	1	0	0	1
SHOPLIFTING	0	0	1	10	0	0	9	3	0	23
SUICIDE (ATTEMPTED)	0	1	0	1	1	0	0	0	0	3
SUSPICIOUS PERSON	25	12	9	14	16	10	13	29	4	132
SUSPICIOUS VEHICLE	10	10	2	23	11	7	11	31	13	118
THEFT	9	4	2	8	5	3	3	25	8	67
TRAFFIC (D.U.I.D. & D.W.I.)	1	3	4	0	0	2	0	4	4	18
TRAFFIC ACCIDENT (MAJOR)	1	1	2	0	2	0	3	8	0	17
TRAFFIC ACCIDENT (MINOR)	6	9	20	10	15	12	21	59	11	163
TRAFFIC ENFORCEMENT	188	305	125	253	236	191	115	418	134	1,965
TRAFFIC HAZARD	6	15	6	12	15	11	3	36	8	112
VACATION WATCH	99	361	87	400	196	441	88	13	529	2,214
VEHICLE THEFT	1	1	0	0	1	0	2	2	0	7
WELFARE CHECK	54	55	17	25	26	14	57	105	10	363
ALL OTHER CALLS	78	61	18	41	68	202	76	995	224	1,763
TOTAL INCIDENTS	1,251	1,396	617	1,699	1,316	1,422	979	3,316	2,367	14,363
ARREST (MISDEMEANOR)	17	11	4	23	10	3	16	89	4	177
ARREST (FELONY)	6	1	0	6	0	1	3	26	0	43

MONTHLY ACTIVITY REPORT—CALLS FOR SERVICE

JULY 2020—ALL ZONES



COMBINED LAW ENFORCEMENT CALLS FOR SERVICE BY VILLAGE



CALL TYPE	Grogan's Mill	Panther Creek	Indian Springs	Sterling Ridge	Alden Bridge	Cochran's Crossing	College Park	Town Center	Creekside Park	Total
911 CALLS	5	4	1	6	6	5	9	40	2	78
ALARMS	36	26	21	32	27	47	24	87	40	340
ANIMAL CALL	5	6	0	1	0	1	2	5	0	20
ASSAULT	6	3	0	1	1	0	3	2	0	16
ASSAULT (AGGRAVATED)	0	1	0	0	0	0	0	0	0	1
ASSAULT (FAMILY VIOLENCE)	7	5	3	3	2	1	2	2	0	25
ASSAULT (SEXUAL)	1	0	1	0	0	0	0	0	0	2
ASSIST CALLS	17	16	11	6	11	8	11	18	0	98
BURGLARY	0	0	0	2	0	0	0	1	1	4
BURGLARY (MOTOR VEHICLE)	7	1	0	0	1	2	2	4	6	23
CRIMINAL MISCHIEF	4	1	0	3	2	1	4	0	3	18
CRIMINAL TRESPASS	6	1	0	3	2	3	3	3	0	21
DIRECTED PATROL	403	351	296	673	437	346	674	1,036	547	4,763
DISTURBANCE	50	20	10	31	26	14	19	14	24	208
DOA (JP CALLS)	4	2	1	2	1	2	1	1	1	15
FACILITY CHECK	29	32	6	10	37	12	15	62	525	728
FORGERY / FRAUD	7	6	1	0	7	2	4	18	1	46
HARASSMENT	12	3	1	1	1	2	3	2	0	25
HOMICIDE	0	0	0	0	0	0	0	0	0	0
KIDNAPPING	0	0	0	0	0	0	0	0	0	0
MISSING PERSON (ADULT)	0	0	0	1	0	0	0	1	0	0
MISSING PERSON (JUVENILE)	0	0	0	1	0	0	0	0	0	1
NARCOTICS	1	1	0	1	0	1	1	1	0	6
PROWLER	0	1	0	0	0	0	0	0	0	1
PUBLIC INTOXICATION	0	0	0	0	0	0	0	1	0	0
PUBLIC SERVICE (INFO/CIVIL)	92	55	20	38	49	39	48	149	145	635
ROBBERY	1	0	0	0	0	1	0	3	0	5
SHOPLIFTING	0	0	0	15	0	0	9	9	0	33
SUICIDE (ATTEMPTED)	4	0	0	0	1	2	2	0	0	9
SUSPICIOUS PERSON	28	17	8	17	27	14	17	21	10	159
SUSPICIOUS VEHICLE	25	16	4	17	14	11	8	10	21	126
THEFT	9	2	2	5	5	1	8	16	0	48
TRAFFIC (D.U.I.D. & D.W.I.)	1	1	2	2	1	1	0	1	1	10
TRAFFIC ACCIDENT (MAJOR)	1	0	0	2	3	0	0	4	0	10
TRAFFIC ACCIDENT (MINOR)	8	7	11	6	10	12	15	30	3	102
TRAFFIC ENFORCEMENT	41	141	36	23	34	24	28	97	264	688
TRAFFIC HAZARD	4	14	20	5	7	0	2	27	62	141
VACATION WATCH	128	135	52	216	63	205	34	5	432	1,270
VEHICLE THEFT	1	1	0	0	0	0	2	0	0	4
WELFARE CHECK	56	45	11	24	28	24	49	38	13	288
ALL OTHER CALLS	107	49	20	54	53	221	127	794	266	1,691
TOTAL INCIDENTS	1,106	963	538	1,201	856	1,002	1,126	2,502	2,367	11,661
ARREST (MISDEMEANOR)	17	11	4	23	10	3	16	91	0	175
ARREST (FELONY)	6	1	0	6	0	1	3	28	0	45

ALPHA & OMEGA MOUNTED PATROL



- In July 2021 Mounted Patrol provided customer service and assisted security and law enforcement when appropriate.
 - **International Visitors:** Canada, China, England, Mexico, Spain
 - **Out-of-State Visitors:** Alabama, Arkansas, California, Colorado, Connecticut, Delaware, Florida, Georgia, Hawaii, Idaho, Illinois, Indiana, Iowa, Kansas, Kentucky, Louisiana, Maine, Michigan, Minnesota, Mississippi, Missouri, Montana, Nebraska, Nevada, New Jersey, New Mexico, New York, North Carolina, North Dakota, Ohio, Oklahoma, Oregon, Pennsylvania, Rhode Island, South Carolina, South Dakota, Tennessee, Utah, Vermont, Virginia, Washington, Wisconsin and Wyoming

Alpha & Omega Mounted	JUL 2021	JUL 2020		YTD 2021	YTD 2020
Car Alarm Checks	59	193		1,001	2,249
Lost Vehicles	23	34		342	621
Lockouts	1	4		16	69
Unsecured Vehicles	12	51		142	610
Directions	649	760		5,887	11,043
Handicap Parking	54	179		965	2,509
Customer Assists	44	373		1,206	3,409
Law Enforcement Assists	12	17		110	264
Security Assists	34	22		380	880

MONTGOMERY COUNTY JUSTICE COURT—PRECINCT 3



Justice of the Peace Court - 3	JUN 2021	JUL 2021	YTD 2021
New Class "C" Misdemeanor Charges Filed	1,589	1,216	10,529
Cases Set on Criminal Docket	1,098	938	5,430
Criminal Cases Pending	4,154	4,096	29,501
Civil Cases on Docket	1,160	1,107	8,189
Arrest Warrants Issued	0	0	0
Total Revenues Collected for Month	\$286,988.00	\$247,207.00	\$1,977,640.00

Please note: Monthly statistics for this agency typically run one month behind.

MONTGOMERY COUNTY CONSTABLE'S OFFICE—PRECINCT 3—ICI

THE WOODLANDS TOWNSHIP	JUL 2021	JUL 2020		YTD 2021	YTD 2020
Internet Crimes Investigator					
Search Warrants	3	3		9	8
New Cases Assigned	1	4		10	14
Felony Charge(s) Filed	6	4		11	7
Misdemeanor Charge(s) Filed	0	0		0	0
Total Charges	6	4		11	7



MONTGOMERY COUNTY SHERIFF'S OFFICE AND MONTGOMERY COUNTY CONSTABLE'S OFFICE—PRECINCT 3—CHILDREN'S SAFE HARBOR THROUGH THE WOODLANDS TOWNSHIP

Children's Safe Harbor	JUL 2021	JUL 2020		YTD 2021	YTD 2020
Cases Assigned - MCSO (Woodlands only)	0	4		26	21
Cases Assigned - MCCO-P3	15	5		71	37
Total Safe Harbor - Township Assigned	15	9		97	63
Total (All) Safe Harbor Cases - Assigned	32	23		n/a	n/a
Total Charges Filed (Township)	3	3		25	14



CHARGES FILED—ICI & SAFE HARBOR

Crimes Against Children	APR	MAY	JUN	JUL	YTD 2021
Charges Filed - Internet Crimes	0	2	0	0	2
Charges Filed - Safe Harbor	5	3	7	3	25
TOTAL CHARGES FILED	5	5	7	3	27



ABOUT THE TOWNSHIP'S LAW ENFORCEMENT SERVICES

The Woodlands Township is a special purpose district providing municipal types of services to The Woodlands community. By law, The Woodlands Township cannot directly employ law enforcement officers; however, the Township contracts for supplemental law enforcement services in Montgomery County through a contract with the Montgomery County Sheriff's Office and in Harris County through a contract with Harris County Constable's Office, Precinct 4. The counties provide community policing services in eight residential zones and the tourism-oriented zone located in Town Center. All zones have full-time deputies providing 24/7 coverage. The Township also contracts with the Montgomery County Constable's Office, Precinct 3 for investigators specifically assigned to investigate crimes against children.

In addition to the Township's county contracted community-policing deputies, the counties also provide services as needed in the detective operation, administrative support, special services, SWAT team, training, recruitment, traffic control, identification – crime lab, communications, sex offender division, fleet operations, jail division, auto theft and other areas through the county tax levy.

INTERESTED IN LEARNING MORE?

For up-to-date information such as Press Releases and Featured Fugitives from the Montgomery County Sheriff's Office and other law enforcement agencies that serve The Woodlands, please visit **www.thewoodlandstownship-tx.gov**.

You can locate recent public safety media/Press Releases on the *Resident Page*, choose "Law Enforcement Services" at the bottom go to "Law Enforcement Advisories".

You can also sign up for The Woodlands Township Neighborhood Watch under "Neighborhood Watch" at **www.thewoodlandstownship-tx.gov/neighborhoodwatch**.