



LAW ENFORCEMENT SERVICES

CRIME CATEGORIES OF NOTE

INSIDE THIS ISSUE:

<i>Crime Categories of Note</i>	2
<i>By Village-2021-2020</i>	
<i>Crime Comparison Chart—2021-2020</i>	3
<i>Summary of Monthly Activity 2021</i>	4
<i>Six Month Crime Trend</i>	6
<i>Additional Notes & Calls for Service</i>	7
<i>Reference Guide</i>	8

Crime Category of Note	MAY 2021	JUN 2021	JUL 2021	AUG 2021	YTD 2021
Assault - Family Violence	34	22	18	34	201
Assault (excludes family violence)	12	25	12	8	138
Burglary Building	2	0	7	4	28
Burglary Habitation	2	5	5	6	36
Burglary Motor Vehicle	30	12	35	15	160
Criminal Mischief	13	12	17	15	107
Forgery/Fraud	25	72	30	35	391
Homicide	0	0	0	0	1
Robbery	2	1	1	1	9
Suicide/Attempted Suicide	6	6	3	10	45
Theft - Auto	6	4	6	8	39
Theft-Misdemeanor & Felony	54	41	65	43	397
All Other Criminal Reports	64	38	72	71	427
Information	55	51	79	94	525
TOTAL	305	289	350	344	2,504

Crime Categories of Note combine crime data from both Harris and Montgomery Counties

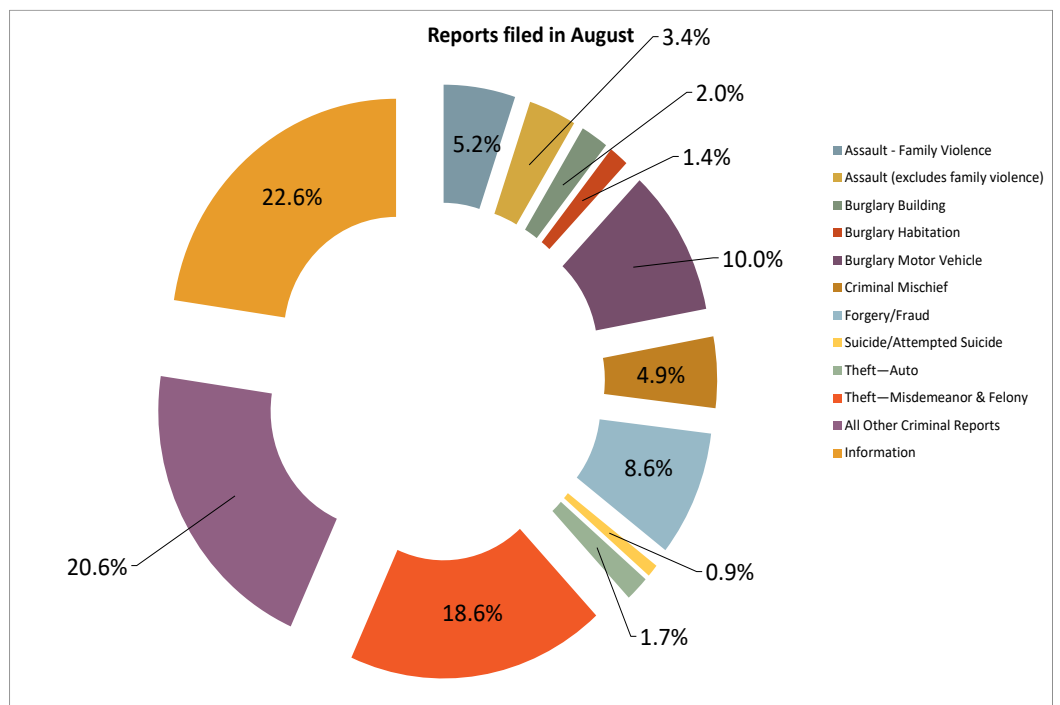

CRIME CATEGORIES OF NOTE — BY VILLAGE/ZONE AUGUST 2021 AND 2020



CRIME CATEGORIES OF NOTE—2021

Crime Category of Note	Grogan's Mill	Panther Creek	Indian Springs	Sterling Ridge	Alden Bridge	Cochran's Crossing	College Park	Town Center	Creekside Park	Total
Assault - Family Violence	10	8	1	2	2	3	2	5	1	34
Assault (excludes family violence)	2	2	0	0	0	1	1	2	0	8
Burglary Building	0	0	0	0	0	0	1	1	2	4
Burglary Habitation	1	1	0	2	0	0	1	0	1	6
Burglary Motor Vehicle	0	2	0	1	0	2	4	4	2	15
Criminal Mischief	1	3	2	1	0	0	1	6	1	15
Forgery/Fraud	7	3	1	1	9	4	4	5	1	35
Homicide	0	0	0	0	0	0	0	0	0	0
Robbery	0	1	0	0	0	0	0	0	0	1
Suicide/Attempted Suicide	3	1	0	0	3	1	1	0	1	10
Theft - Auto	2	0	0	1	1	1	0	3	0	8
Theft-Misdemeanor & Felony	8	3	0	4	1	1	3	21	2	43
All Other Criminal Reports	7	4	3	5	6	3	17	23	3	71
Information	16	9	6	9	11	7	7	18	11	94
Total	57	37	13	26	33	23	42	88	25	344

CRIME CATEGORIES OF NOTE—2020

Crime Category of Note	Grogan's Mill	Panther Creek	Indian Springs	Sterling Ridge	Alden Bridge	Cochran's Crossing	College Park	Town Center	Creekside Park	Total
Assault - Family Violence	2	3	0	1	3	3	1	3	3	19
Assault (excludes family violence)	3	1	0	2	0	0	1	3	2	12
Burglary Building	0	0	1	0	0	0	1	0	0	2
Burglary Habitation	1	4	0	1	0	0	0	1	0	7
Burglary Motor Vehicle	1	4	2	1	2	2	2	4	1	19
Criminal Mischief	3	2	0	0	1	0	0	9	0	15
Forgery/Fraud	2	7	2	3	7	5	3	8	5	42
Homicide	0	0	0	0	0	0	0	0	0	0
Robbery	0	2	1	0	0	0	0	0	0	3
Suicide/Attempted Suicide	3	1	0	0	1	1	0	0	0	6
Theft - Auto	0	0	0	0	0	1	0	1	0	2
Theft-Misdemeanor & Felony	6	2	0	6	5	2	5	11	6	43
All Other Criminal Reports	8	8	6	8	9	4	15	15	14	87
Information	24	17	5	12	7	5	11	8	2	91
Total	53	51	17	34	35	23	39	63	33	348

CRIME COMPARISON CHART

AUGUST 2021—2020

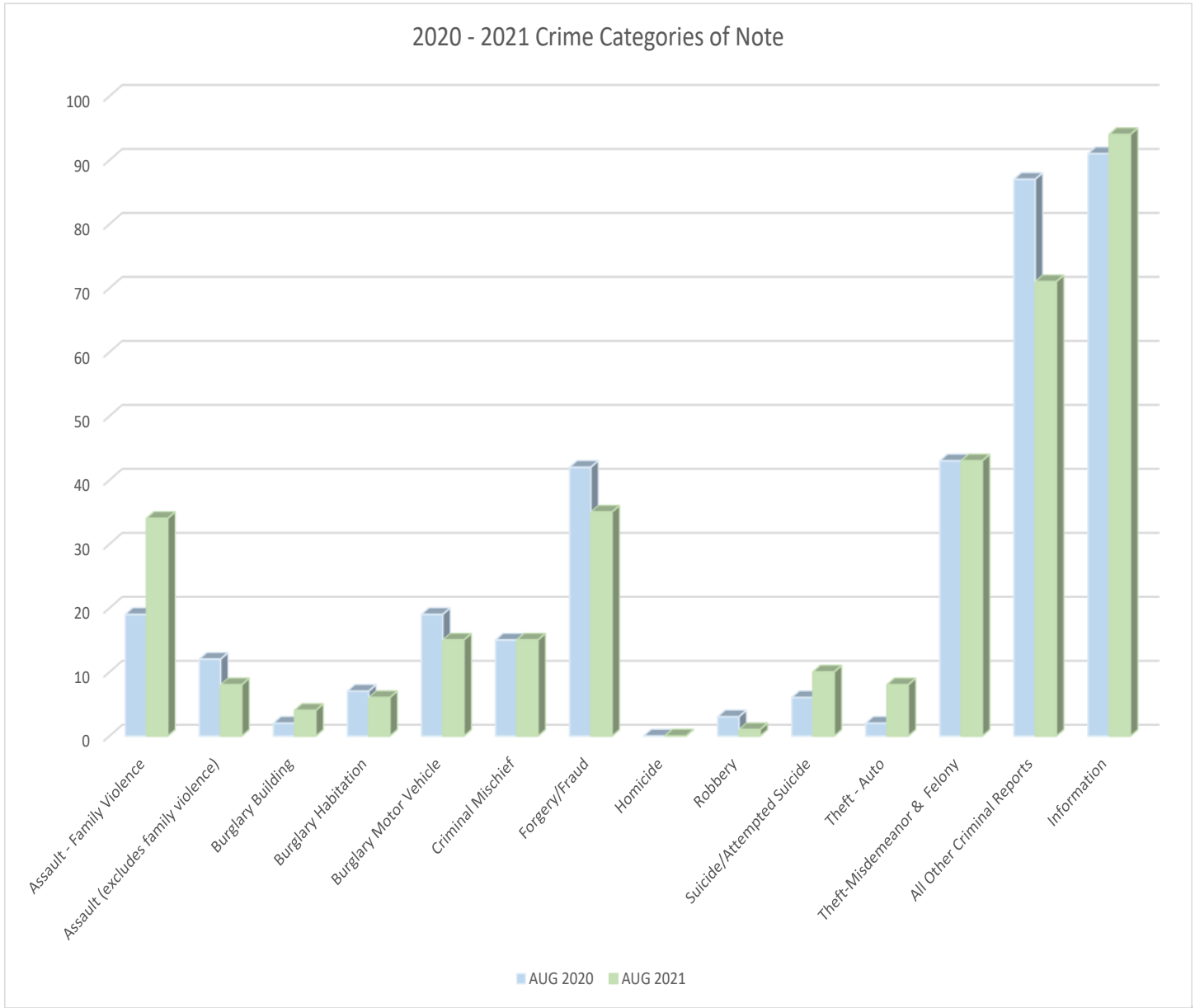

INTERESTED IN LEARNING MORE?

For up-to-date information such as Press Releases and Featured Fugitives from the Montgomery County Sheriff's Office and other law enforcement agencies that serve The Woodlands, please visit www.thewoodlandstownship-tx.gov.

You can locate recent public safety media/Press Releases on the *Resident Page*, choose “*Law Enforcement Services*” at the bottom go to “*Law Enforcement Advisories*”.

You can also sign up for The Woodlands Township Neighborhood Watch, choose “*Neighborhood Watch*” at www.thewoodlandstownship-tx.gov/neighborhoodwatch.

SUMMARY OF AUGUST ACTIVITY

August 2021 - Summary	MCSO/Township	Creekside/HCC4	Total
Calls for Service	11,186	2,347	13,533
Criminal Report Filed	319	25	344

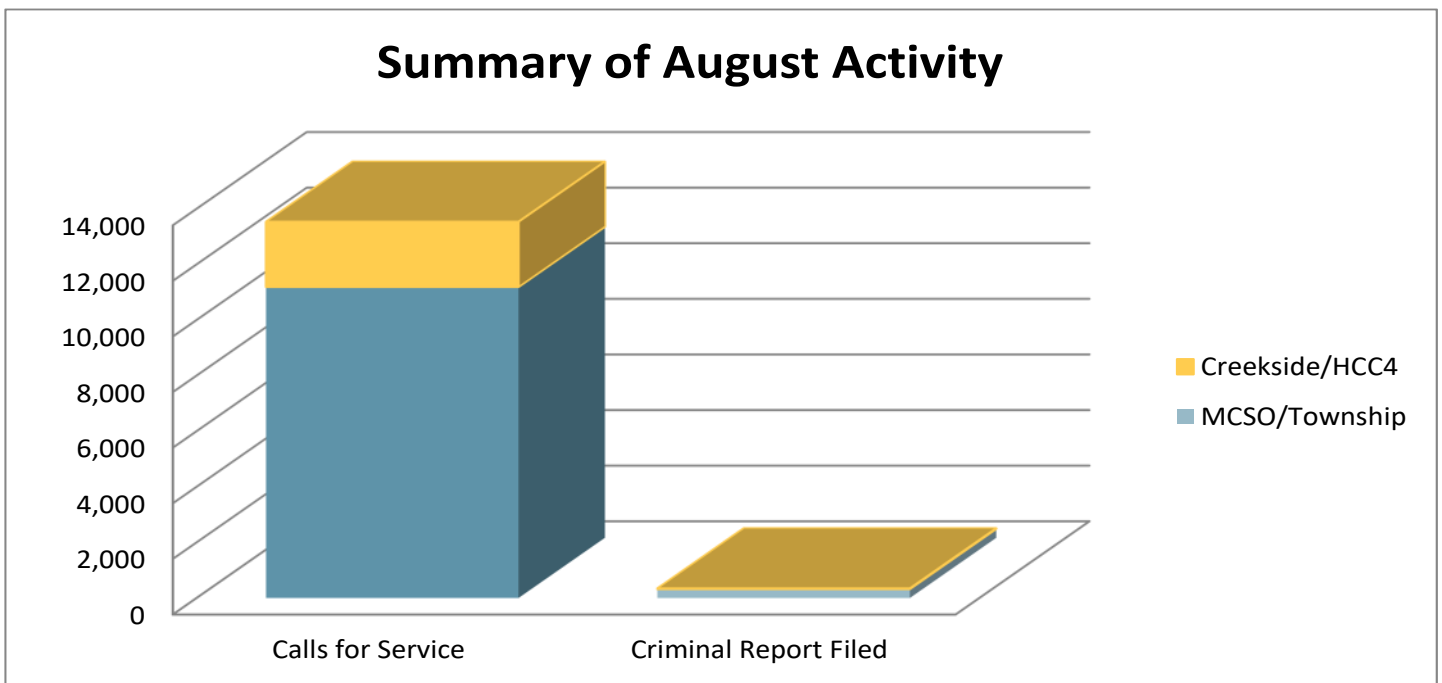
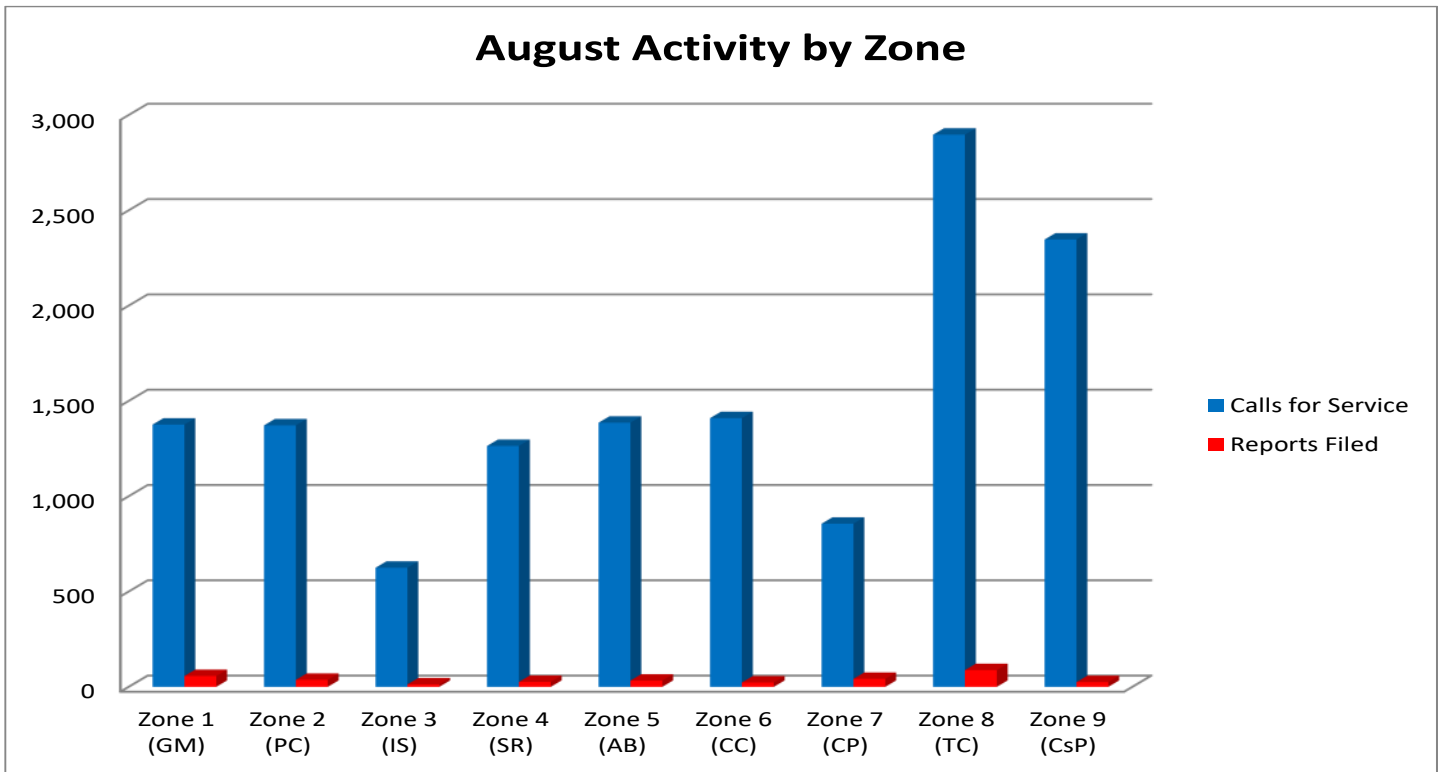

CRIME TRENDS

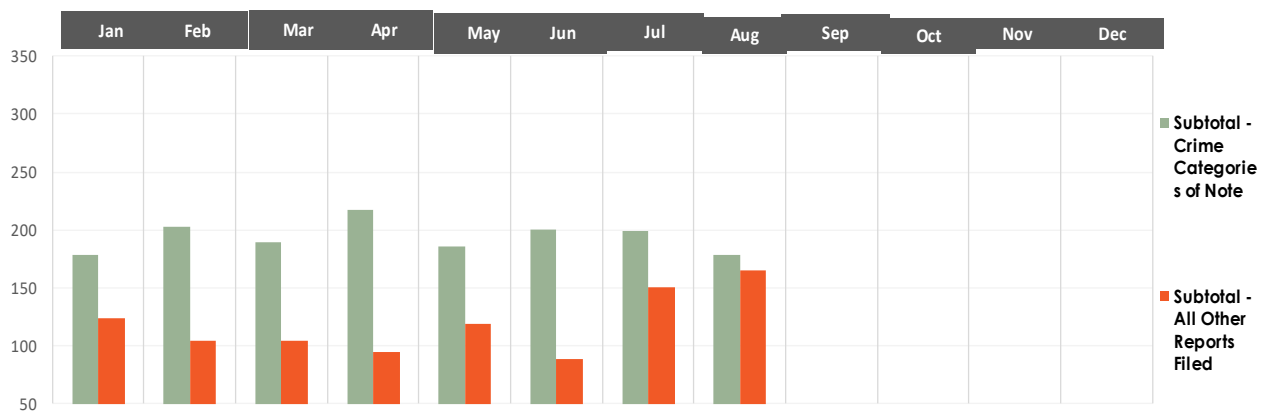

CRIME CATEGORY	Jan	Feb	Mar	Apr	May	Jun	Jul	Aug	Sep	Oct	Nov	Dec	YTD
Assault - Family Violence	17	29	24	23	34	22	18	34					201
Assault (excludes family violence)	9	25	23	24	12	25	12	8					138
Burglary Building	6	5	2	2	2	0	7	4					28
Burglary Habitation	2	6	4	6	2	5	5	6					36
Burglary Motor Vehicle	17	30	9	12	30	12	35	15					160
Criminal Mischief	16	13	9	12	13	12	17	15					107
Forgery/Fraud	39	40	64	86	25	72	30	35					391
Homicide	0	0	1	0	0	0	0	0					1
Robbery	1	1	1	1	2	1	1	1					9
Suicide/Attempted Suicide	6	3	4	7	6	6	3	10					45
Theft—Auto	3	3	5	4	6	4	6	8					39
Theft—Misdemeanor & Felony	62	48	44	40	54	41	65	43					397
Subtotal - Crime Categories of Note	178	203	190	217	186	200	199	179					1,552
All Other Criminal Reports	58	32	52	40	64	38	72	71					427
Information	66	72	53	55	55	51	79	94					525
Subtotal - All Other Reports Filed	124	104	105	95	119	89	151	165					952
Total	302	307	295	312	305	289	350	344					2,504

SIX MONTH CRIME TREND

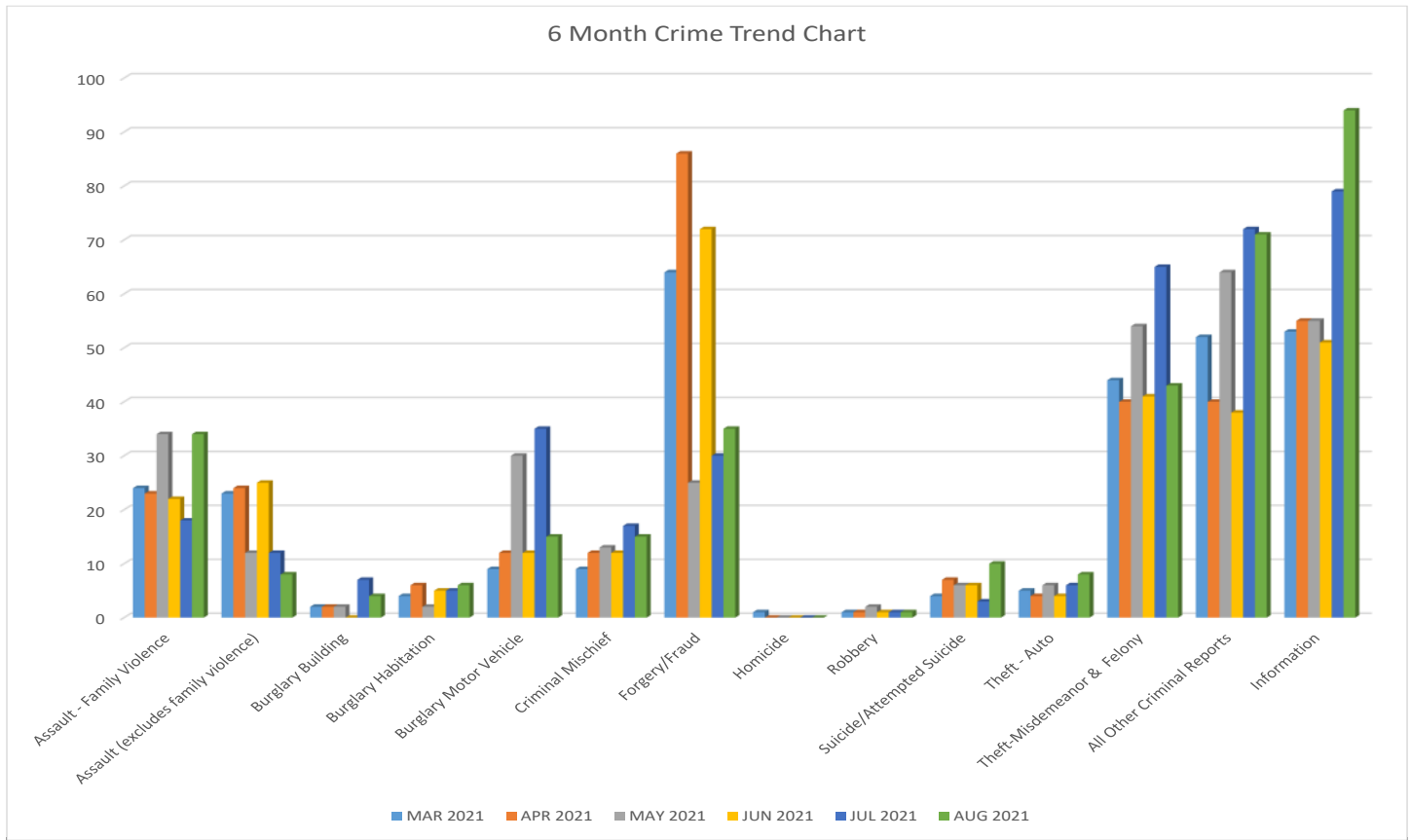

QUICK REFERENCE GUIDE FOR USING THIS REPORT

This report represent an executive summary of activity in The Woodlands. The full report with appendix provides more detailed data on which the executive summary is based.

Please keep in mind that this report offers a snapshot in time for each of the months included based on the timing of when the data was provided by law enforcement. Due to the fluid nature of criminal investigation, some of the data may have developed further after the report data was released.

MCSO: Montgomery County Sheriff’s Office. Unless otherwise noted, this refers to MCSO Patrol The Woodlands Township Division .

Zones: The Woodlands Township contracts with the Montgomery County Sheriff’s Office for policing in

eight policing “zones”, comprising seven residential villages and one commercial district. Together, these zones make up MCSO Patrol The Woodlands Township Division. There is also a “zone” for the Village of Creekside Park, which is policed by the Harris County Constable’s Office—Precinct 4.

- Zone 1—Grogan’s Mill
- Zone 2—Panther Creek
- Zone 3—Indian Springs
- Zone 4—Sterling Ridge
- Zone 5—Alden Bridge
- Zone 6—Cochran’s Crossing
- Zone 7—College Park
- Zone 8—Town Center (commercial)
- Zone 9—Creekside Park

ADDITIONAL NOTES 2021

August 2021—No additional notes

CALLS FOR SERVICE TRENDS

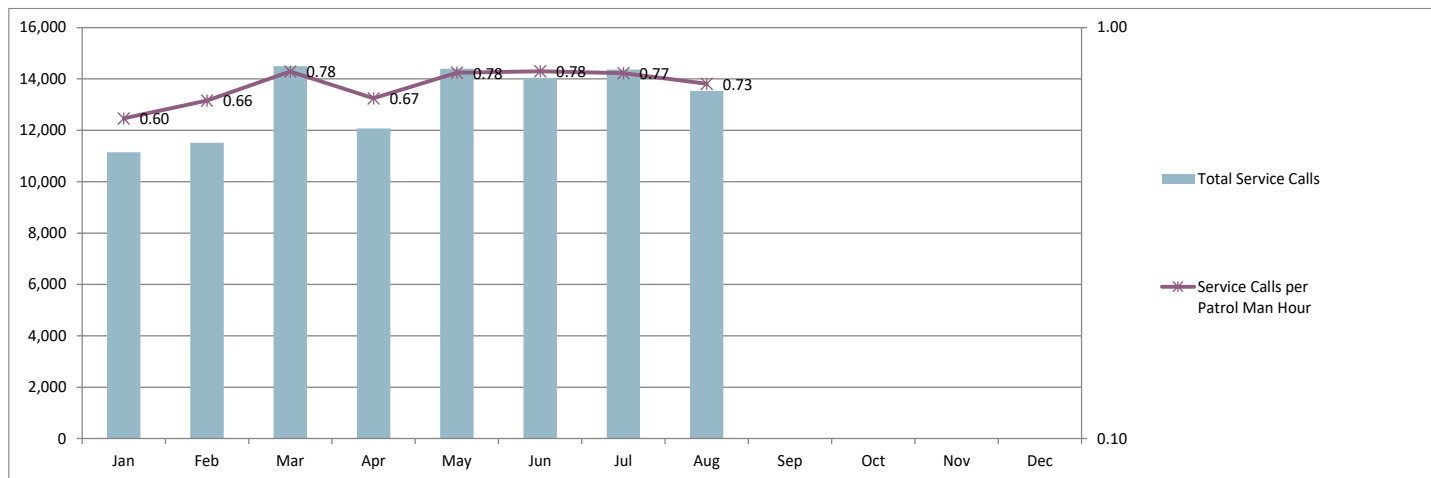

	Jan	Feb	Mar	Apr	May	Jun	Jul	Aug	Sep	Oct	Nov	Dec	Total
Total Service Calls	11,142	11,520	14,492	12,070	14,396	14,047	14,363	13,533					105,563
Percent of Calls Resulting In Crime Reports	3%	3%	2%	3%	2%	2%	2%	3%					2%
Service Calls per Patrol Man Hour	0.60	0.66	0.78	0.67	0.78	0.78	0.77	0.73					0.72
Patrol Man Hours	18,538	17,342	18,538	17,940	18,538	17,940	18,538	18,538					145,912

Frequently Asked Questions

- *Do call titles equal crimes committed?* No. Call Titles speak to the types of calls that are received, but an officer may make an alternate or additional finding upon review/investigation.
- *Do Criminal Statute Reports equal arrests?* No. Criminal Statute Reports indicate that an officer believes criminal activity has occurred. Depending on the situation, additional investigation may add to or negate criminal charges.
- *What is the role of the community in “Community Policing?”* To answer that question you must have knowledge of the most basic Crime Prevention teachings and the “Crime Triangle.” The Crime Triangle identifies three elements that must be present in order for crime to be committed.
 - *Desire* of a criminal to commit a crime;
 - *Ability* to commit the crime; and the
 - *Opportunity* for the crime to be committed



Fortunately, you (residents - businesses) have control over one of the elements of the Crime Triangle - *Opportunity*. By removing the opportunity for crime to occur you can break the Crime Triangle and contribute to the Community Policing effort here in The Woodlands.

- *Where can I find the full report?* This executive summary accompanied by a full appendix of reports of the Township’s contracted law enforcement services can be found on the Township website at www.thewoodlandstownship-tx.gov, go to “Law Enforcement Services” at the bottom go to “Community Policing Reports”.

Investigation of Crimes Against Children:

The Township contracts with MCSO and Montgomery County Constable’s Office - Precinct 3 for services specific to investigations of crimes against children. Both agencies receive referrals from Child Protective Services (CPS) routed to Safe Harbor. In addition to the Safe Harbor program, the Township contracts with Montgomery County Constable’s Office - Precinct 3 for an Internet Crimes Investigator position. It is understood that some cases may originate or conclude outside of the Township boundaries. The “Cases Assigned—MCSO” includes data only for cases assigned within the Township boundaries, not cases that may be assigned outside of the boundaries. The numbers in this section are not cumulative, as some cases carry over from month to month.



APPENDIX DETAILED REPORTS

MONTHLY ACTIVITY REPORT—CALLS FOR SERVICE AUGUST 2021—ALL ZONES



COMBINED LAW ENFORCEMENT CALLS FOR SERVICE BY VILLAGE



CALL TYPE	Grogan's Mill	Panther Creek	Indian Springs	Sterling Ridge	Alden Bridge	Cochran's Crossing	College Park	Town Center	Creekside Park	TOTAL
911 CALLS	2	3	2	5	11	11	11	37	0	82
ALARMS	35	24	17	44	40	32	15	89	33	329
ANIMAL CALL	3	0	0	3	4	0	1	2	9	22
ASSAULT	0	0	0	0	0	1	0	2	0	3
ASSAULT (AGGRAVATED)	2	1	0	0	0	0	0	1	0	4
ASSAULT (FAMILY VIOLENCE)	10	8	1	2	2	3	2	5	1	34
ASSAULT (SEXUAL)	0	1	0	0	0	0	1	0	0	2
ASSIST CALLS	11	20	6	10	17	7	13	25	0	109
BURGLARY	1	1	0	2	0	0	2	1	2	9
BURGLARY (MOTOR VEHICLE)	0	2	0	1	0	2	4	4	2	15
CRIMINAL MISCHIEF	2	3	2	1	0	0	1	6	1	16
CRIMINAL TRESPASS	0	0	0	0	0	1	3	1	0	5
DIRECTED PATROL	535	342	252	507	509	495	383	929	718	4,670
DISTURBANCE	39	21	5	17	24	6	10	17	25	164
DOA (JP CALLS)	2	5	0	3	1	2	3	1	1	18
FACILITY CHECK	39	33	4	4	8	3	11	42	532	676
FORGERY / FRAUD	7	3	1	1	10	4	4	5	1	36
HARASSMENT	2	0	0	0	0	0	0	1	2	5
HOMICIDE	0	0	0	0	0	0	0	0	0	0
KIDNAPPING	0	0	0	0	0	0	0	0	0	0
MISSING PERSON (ADULT)	1	0	0	1	0	0	0	1	0	3
MISSING PERSON (JUVENILE)	0	0	1	0	1	1	1	0	1	5
NARCOTICS	1	0	1	0	2	0	2	2	1	9
PROWLER	0	0	0	0	0	0	0	0	0	0
PUBLIC INTOXICATION	0	1	1	0	1	0	1	9	0	13
PUBLIC SERVICE (INFO/CIVIL)	91	60	27	62	55	41	40	157	136	669
ROBBERY	0	1	0	0	0	0	0	0	0	1
SHOPLIFTING	0	0	0	3	0	0	12	15	0	30
SUICIDE (ATTEMPTED)	3	1	0	0	3	1	1	0	0	9
SUSPICIOUS PERSON	28	13	11	13	13	8	20	32	10	148
SUSPICIOUS VEHICLE	19	9	3	11	16	5	7	31	9	110
THEFT	8	3	0	4	1	1	3	22	2	44
TRAFFIC (D.U.I.D. & D.W.I.)	1	3	2	2	1	2	0	2	0	13
TRAFFIC ACCIDENT (MAJOR)	1	1	2	2	1	1	1	4	2	15
TRAFFIC ACCIDENT (MINOR)	7	7	10	7	17	14	9	59	9	139
TRAFFIC ENFORCEMENT	256	391	151	211	358	256	72	366	198	2,259
TRAFFIC HAZARD	11	21	12	17	33	21	10	31	5	161
VACATION WATCH	110	279	42	247	143	282	93	4	377	1,577
VEHICLE THEFT	2	0	0	1	1	1	0	3	1	9
WELFARE CHECK	54	61	15	34	43	17	49	69	9	351
ALL OTHER CALLS	93	54	57	49	71	192	71	922	260	1,769
TOTAL INCIDENTS	1,376	1,372	625	1,264	1,386	1,410	856	2,897	2,347	13,533
ARREST (MISDEMEANOR)	17	11	4	23	10	3	16	89	2	175
ARREST (FELONY)	6	1	0	6	0	1	3	26	2	45

MONTHLY ACTIVITY REPORT—CALLS FOR SERVICE AUGUST 2020—ALL ZONES



COMBINED LAW ENFORCEMENT CALLS FOR SERVICE BY VILLAGE



CALL TYPE	Grogan's Mill	Panther Creek	Indian Springs	Sterling Ridge	Alden Bridge	Cochran's Crossing	College Park	Town Center	Creekside Park	TOTAL
911 CALLS	15	4	3	12	11	10	5	34	4	98
ALARMS	48	36	25	47	37	33	16	82	33	357
ANIMAL CALL	1	5	3	0	4	3	0	7	2	25
ASSAULT	3	1	0	1	0	0	0	3	1	9
ASSAULT (AGGRAVATED)	0	0	0	1	0	0	0	0	0	1
ASSAULT (FAMILY VIOLENCE)	4	5	0	1	3	3	1	4	0	21
ASSAULT (SEXUAL)	1	0	0	0	0	0	1	0	1	3
ASSIST CALLS	6	19	3	14	10	10	15	25	0	102
BURGLARY	1	4	1	1	0	1	1	1	0	10
BURGLARY (MOTOR VEHICLE)	1	4	2	1	2	2	3	5	1	21
CRIMINAL MISCHIEF	5	3	0	1	1	1	0	12	0	23
CRIMINAL TRESPASS	4	6	0	2	0	0	3	4	0	19
DIRECTED PATROL	533	482	290	698	511	391	557	1,324	644	5,430
DISTURBANCE	43	35	5	13	24	10	11	32	22	195
DOA (JP CALLS)	6	3	0	4	1	1	3	2	2	22
FACILITY CHECK	28	37	18	12	18	14	8	112	613	860
FORGERY / FRAUD	2	8	2	4	10	7	3	12	5	53
HARASSMENT	5	4	0	0	2	6	1	4	1	23
HOMICIDE	0	0	0	0	0	0	0	0	0	0
KIDNAPPING	0	0	0	0	0	0	0	0	0	0
MISSING PERSON (ADULT)	0	1	1	1	0	1	2	1	0	7
MISSING PERSON (JUVENILE)	1	0	0	0	0	0	0	0	1	2
NARCOTICS	2	2	2	2	3	2	0	0	0	13
PROWLER	0	0	0	0	0	0	0	0	0	0
PUBLIC INTOXICATION	1	0	1	0	0	1	1	5	0	9
PUBLIC SERVICE (INFO/CIVIL)	91	65	29	61	59	42	45	147	150	689
ROBBERY	0	2	1	0	0	0	0	0	0	3
SHOPLIFTING	0	0	0	6	0	0	16	6	1	29
SUICIDE (ATTEMPTED)	5	1	0	0	1	1	0	0	0	8
SUSPICIOUS PERSON	14	28	5	16	17	11	12	30	8	141
SUSPICIOUS VEHICLE	14	15	5	10	8	10	14	20	22	118
THEFT	6	2	0	9	5	2	8	14	3	49
TRAFFIC (D.U.I.D. & D.W.I.)	1	1	3	0	3	0	1	3	0	12
TRAFFIC ACCIDENT (MAJOR)	1	0	0	1	3	0	0	4	1	10
TRAFFIC ACCIDENT (MINOR)	10	9	14	9	12	3	11	44	7	119
TRAFFIC ENFORCEMENT	69	272	89	117	153	82	79	225	177	1,263
TRAFFIC HAZARD	3	5	14	15	17	7	7	28	37	133
VACATION WATCH	129	195	22	118	92	221	18	12	468	1,275
VEHICLE THEFT	0	1	0	1	0	1	1	2	0	6
WELFARE CHECK	42	44	16	24	41	27	31	63	17	305
ALL OTHER CALLS	75	73	28	70	48	234	57	815	284	1,684
TOTAL INCIDENTS	1,170	1,372	582	1,272	1,096	1,137	931	3,082	2,505	13,147
ARREST (MISDEMEANOR)	17	11	4	23	10	3	16	91	1	176
ARREST (FELONY)	6	2	0	6	0	1	3	28	0	46

ALPHA & OMEGA MOUNTED PATROL



- In August 2021 Mounted Patrol provided customer service and assisted security and law enforcement when appropriate.
 - **International Visitors:** Canada, China, England, Mexico, Spain
 - **Out-of-State Visitors:** Alabama, Arkansas, California, Colorado, Connecticut, Delaware, Florida, Georgia, Hawaii, Idaho, Illinois, Indiana, Iowa, Kansas, Kentucky, Louisiana, Maine, Michigan, Minnesota, Mississippi, Missouri, Montana, Nebraska, Nevada, New Jersey, New Mexico, New York, North Carolina, North Dakota, Ohio, Oklahoma, Oregon, Pennsylvania, Rhode Island, South Carolina, South Dakota, Tennessee, Utah, Vermont, Virginia, Washington, Wisconsin and Wyoming

Alpha & Omega Mounted	AUG 2021	AUG 2020		YTD 2021	YTD 2020
Car Alarm Checks	93	161		1,080	1,454
Lost Vehicles	7	39		240	327
Lockouts	1	7		29	43
Unsecured Vehicles	7	47		283	454
Directions	508	791		6,629	7,893
Handicap Parking	57	164		1,386	1,778
Customer Assists	18	357		1,796	2,682
Law Enforcement Assists	3	14		180	211
Security Assists	33	28		677	685

MONTGOMERY COUNTY JUSTICE COURT—PRECINCT 3



Justice of the Peace Court - 3	JUL 2021	AUG 2021	YTD 2021
New Class "C" Misdemeanor Charges Filed	1,216	1,789	12,318
Cases Set on Criminal Docket	938	1,009	6,439
Criminal Cases Pending	4,096	4,028	33,529
Civil Cases on Docket	1,107	1,122	9,311
Arrest Warrants Issued	0	0	0
Total Revenues Collected for Month	\$247,207.00	\$247,207.00	\$2,224,847.00

Please note: Monthly statistics for this agency typically run one month behind.

MONTGOMERY COUNTY CONSTABLE'S OFFICE—PRECINCT 3—ICI

THE WOODLANDS TOWNSHIP	AUG 2021	AUG 2020		YTD 2021	YTD 2020
Internet Crimes Investigator					
Search Warrants	3	2		12	10
New Cases Assigned	1	1		11	15
Felony Charge(s) Filed	4	0		15	7
Misdemeanor Charge(s) Filed	0	0		0	0
Total Charges	4	0		15	7



MONTGOMERY COUNTY SHERIFF'S OFFICE AND MONTGOMERY COUNTY CONSTABLE'S OFFICE—PRECINCT 3— CHILDREN'S SAFE HARBOR THROUGH THE WOODLANDS TOWNSHIP

Children's Safe Harbor	AUG 2021	AUG 2020		YTD 2021	YTD 2020
Cases Assigned - MCSO (Woodlands only)	2	5		28	26
Cases Assigned - MCCO-P3	17	7		88	44
Total Safe Harbor - Township Assigned	19	12		116	75
Total (All) Safe Harbor Cases - Assigned	48	32		n/a	n/a
Total Charges Filed (Township)	0	2		25	16



CHARGES FILED—ICI & SAFE HARBOR

Crimes Against Children	MAY	JUN	JUL	AUG	YTD 2021
Charges Filed - Internet Crimes	2	0	0	4	6
Charges Filed - Safe Harbor	3	7	3	0	25
TOTAL CHARGES FILED	5	7	3	4	31



ABOUT THE TOWNSHIP'S LAW ENFORCEMENT SERVICES

The Woodlands Township is a special purpose district providing municipal types of services to The Woodlands community. By law, The Woodlands Township cannot directly employ law enforcement officers; however, the Township contracts for supplemental law enforcement services in Montgomery County through a contract with the Montgomery County Sheriff's Office and in Harris County through a contract with Harris County Constable's Office, Precinct 4. The counties provide community policing services in eight residential zones and the tourism-oriented zone located in Town Center. All zones have full-time deputies providing 24/7 coverage. The Township also contracts with the Montgomery County Constable's Office, Precinct 3 for investigators specifically assigned to investigate crimes against children.

In addition to the Township's county contracted community-policing deputies, the counties also provide services as needed in the detective operation, administrative support, special services, SWAT team, training, recruitment, traffic control, identification – crime lab, communications, sex offender division, fleet operations, jail division, auto theft and other areas through the county tax levy.

INTERESTED IN LEARNING MORE?

For up-to-date information such as Press Releases and Featured Fugitives from the Montgomery County Sheriff's Office and other law enforcement agencies that serve The Woodlands, please visit www.thewoodlandstownship-tx.gov.

You can locate recent public safety media/Press Releases on the *Resident Page*, choose "Law Enforcement Services" at the bottom go to "Law Enforcement Advisories".

You can also sign up for The Woodlands Township Neighborhood Watch under "Neighborhood Watch" at www.thewoodlandstownship-tx.gov/neighborhoodwatch.