



LAW ENFORCEMENT SERVICES

CRIME CATEGORIES OF NOTE

INSIDE THIS ISSUE:

<i>Crime Categories of Note</i> <i>By Village-2021-2020</i>	2
<i>Crime Comparison Chart—2021-2020</i>	3
<i>Summary of Monthly Activity 2021</i>	4
<i>Six Month Crime Trend</i>	6
<i>Additional Notes & Calls for Service</i>	7
<i>Reference Guide</i>	8

Crime Category of Note	JUN 2021	JUL 2021	AUG 2021	SEP 2021	YTD 2021
Assault - Family Violence	22	18	34	28	229
Assault (excludes family violence)	25	12	8	11	149
Burglary Building	0	7	4	1	29
Burglary Habitation	5	5	6	7	43
Burglary Motor Vehicle	12	35	15	51	211
Criminal Mischief	12	17	15	14	121
Forgery/Fraud	72	30	35	27	418
Homicide	0	0	0	0	1
Robbery	1	1	1	4	13
Suicide/Attempted Suicide	6	3	10	6	51
Theft - Auto	4	6	8	10	49
Theft-Misdemeanor & Felony	41	65	43	54	451
All Other Criminal Reports	38	72	71	82	509
Information	51	79	94	84	609
TOTAL	289	350	344	379	2,883

Crime Categories of Note combine crime data from both Harris and Montgomery Counties

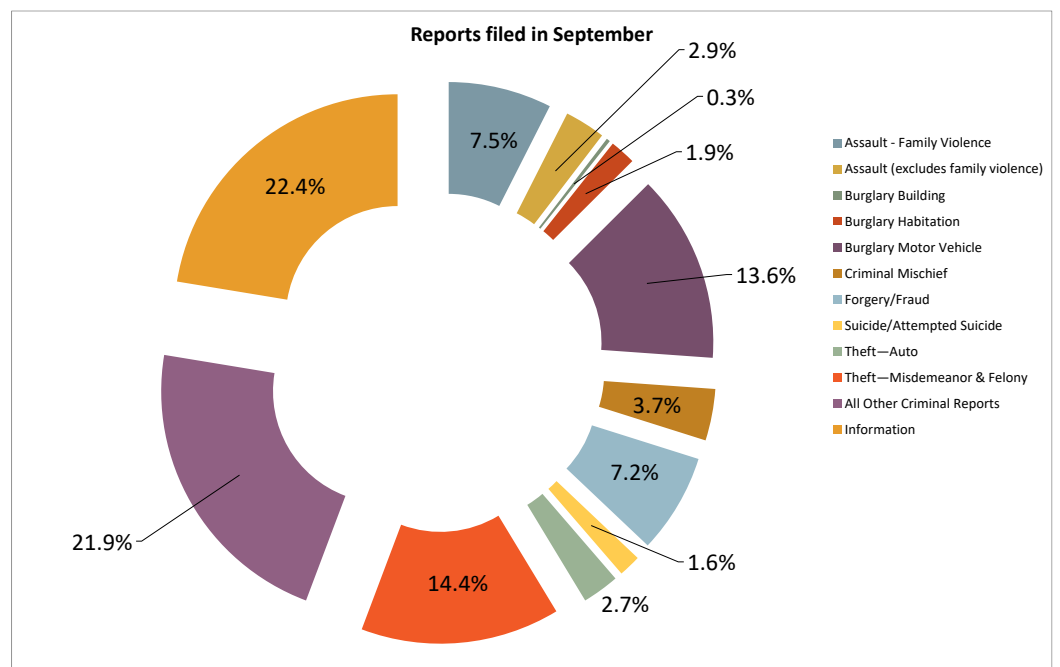

CRIME CATEGORIES OF NOTE — BY VILLAGE/ZONE SEPTEMBER 2021 AND 2020



CRIME CATEGORIES OF NOTE—2021



Crime Categories of Note	Grogan's Mill	Panther Creek	Indian Springs	Sterling Ridge	Alden Bridge	Cochran's Crossing	College Park	Town Center	Creekside Park	Total
Assault - Family Violence	5	7	0	2	4	3	2	5	0	28
Assault (excludes family violence)	3	1	0	1	0	0	3	2	1	11
Burglary Building	0	0	0	1	0	0	0	0	0	1
Burglary Habitation	3	2	0	1	0	0	0	1	0	7
Burglary Motor Vehicle	14	0	0	0	2	0	1	31	3	51
Criminal Mischief	2	0	1	0	1	1	1	8	0	14
Forgery/Fraud	3	6	2	2	4	3	2	4	1	27
Homicide	0	0	0	0	0	0	0	0	0	0
Robbery	0	0	0	0	0	0	3	1	0	4
Suicide/Attempted Suicide	1	1	1	0	1	0	0	0	2	6
Theft - Auto	1	1	1	0	1	0	2	4	0	10
Theft-Misdemeanor & Felony	6	2	2	4	4	0	8	22	6	54
All Other Criminal Reports	10	9	4	11	6	2	8	28	4	82
Information	10	11	5	9	10	3	12	16	8	84
Total	58	40	16	31	33	12	42	122	25	379

CRIME CATEGORIES OF NOTE—2020

Crime Categories of Note	Grogan's Mill	Panther Creek	Indian Springs	Sterling Ridge	Alden Bridge	Cochran's Crossing	College Park	Town Center	Creekside Park	Total
Assault - Family Violence	7	6	3	2	3	5	0	3	1	30
Assault (excludes family violence)	2	0	3	0	0	1	1	2	0	9
Burglary Building	0	0	0	1	0	0	0	0	0	1
Burglary Habitation	2	0	0	1	0	0	0	2	0	5
Burglary Motor Vehicle	7	2	0	0	0	0	2	5	0	16
Criminal Mischief	3	2	0	1	0	1	0	7	0	14
Forgery/Fraud	7	3	3	3	6	2	2	5	4	35
Homicide	0	0	0	0	0	0	0	0	0	0
Robbery	1	0	0	0	0	0	0	0	1	2
Suicide/Attempted Suicide	0	0	1	1	1	2	0	0	0	5
Theft - Auto	1	0	0	0	1	0	1	4	0	7
Theft-Misdemeanor & Felony	3	0	3	2	6	0	2	13	0	29
All Other Criminal Reports	8	6	1	3	2	3	6	11	4	44
Information	10	6	2	8	9	4	5	11	7	62
Total	51	25	16	22	28	18	19	63	17	259

CRIME COMPARISON CHART SEPTEMBER 2021—2020

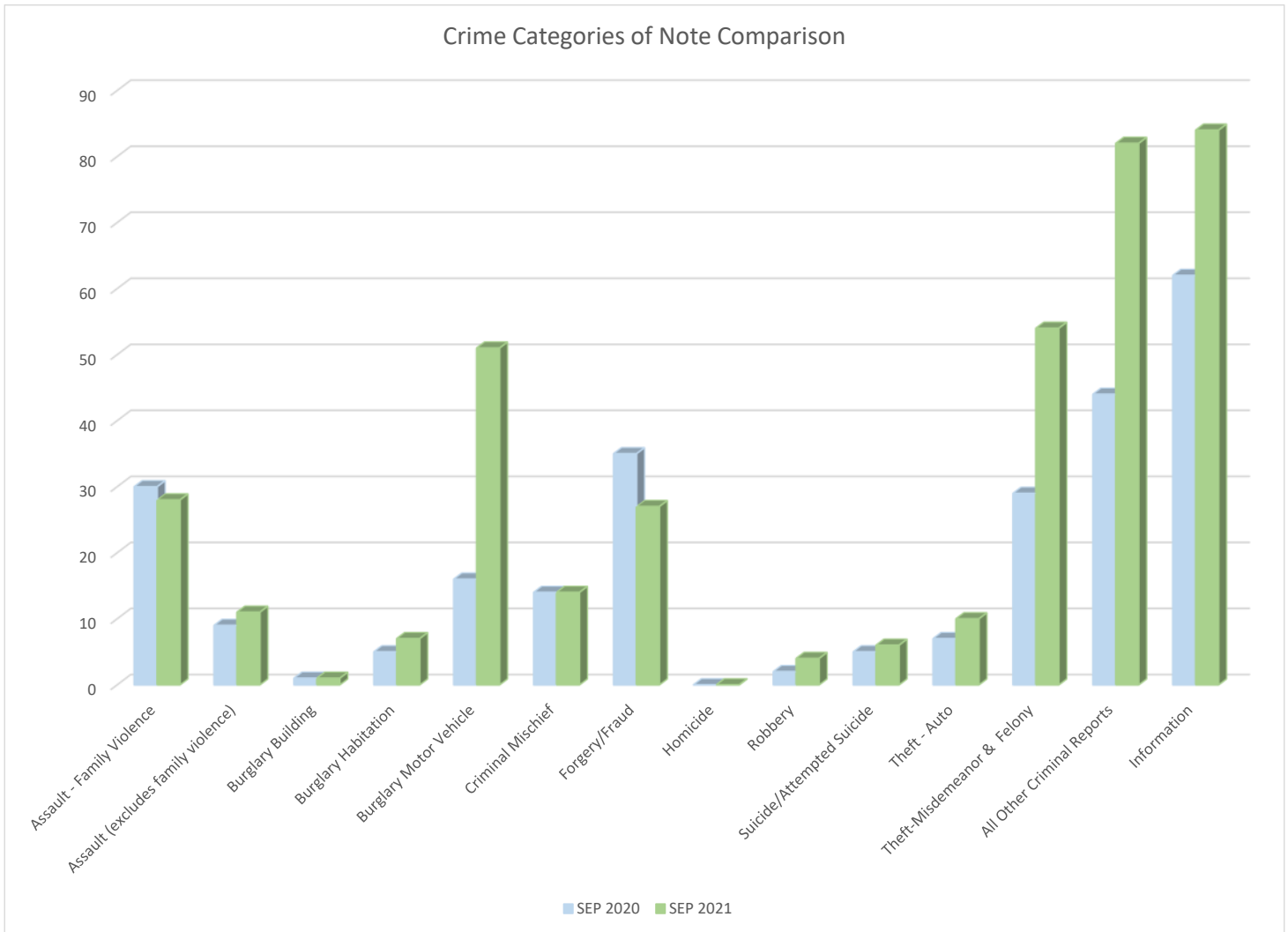

INTERESTED IN LEARNING MORE?

For up-to-date information such as Press Releases and Featured Fugitives from the Montgomery County Sheriff's Office and other law enforcement agencies that serve The Woodlands, please visit www.thewoodlandstownship-tx.gov.

You can locate recent public safety media/Press Releases on the *Resident Page*, choose “*Law Enforcement Services*” at the bottom go to “*Law Enforcement Advisories*”.

You can also sign up for The Woodlands Township Neighborhood Watch, choose “*Neighborhood Watch*” at www.thewoodlandstownship-tx.gov/neighborhoodwatch.

SUMMARY OF SEPTEMBER ACTIVITY

September 2021 - Summary	MCSO/Township	Creekside/HCC4	Total
Calls for Service	11,109	2,501	13,610
Criminal Report Filed	354	25	379

September Activity by Zone

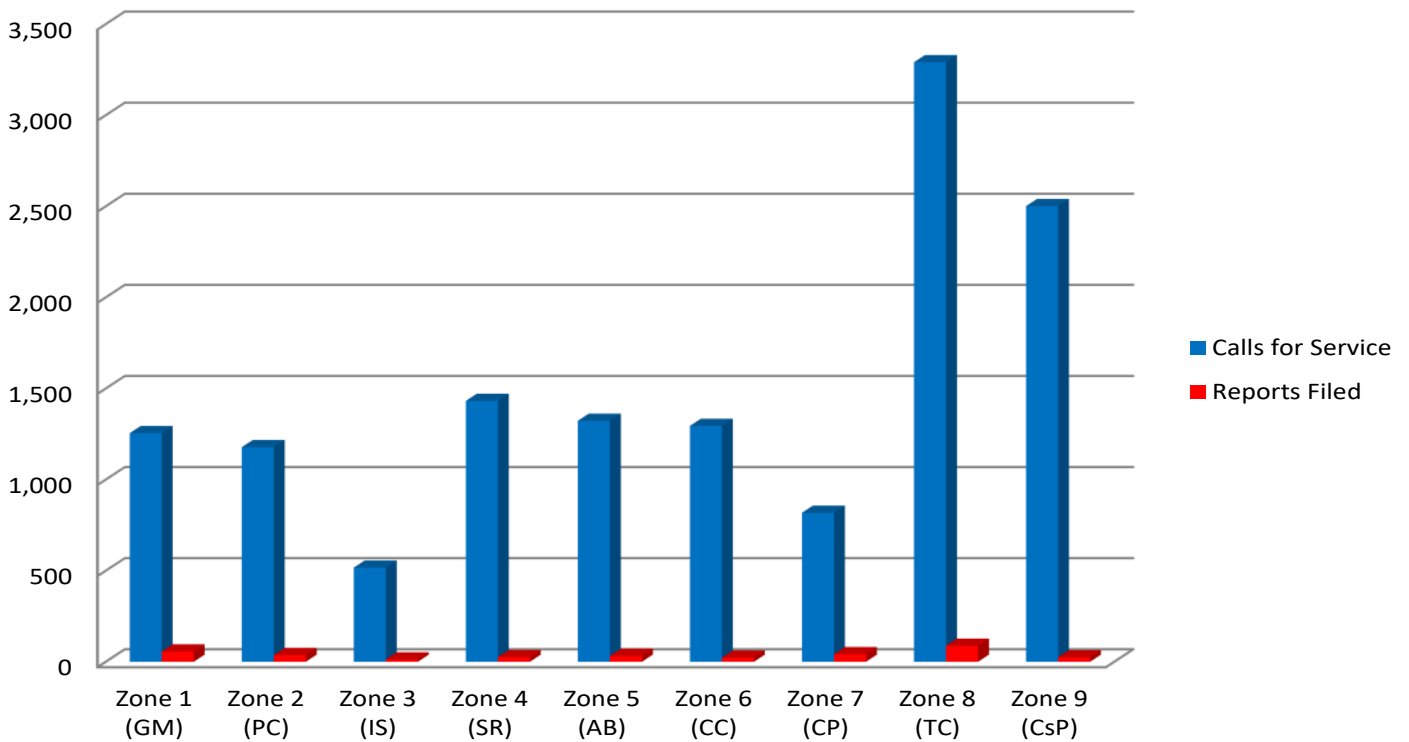

Summary of September Activity

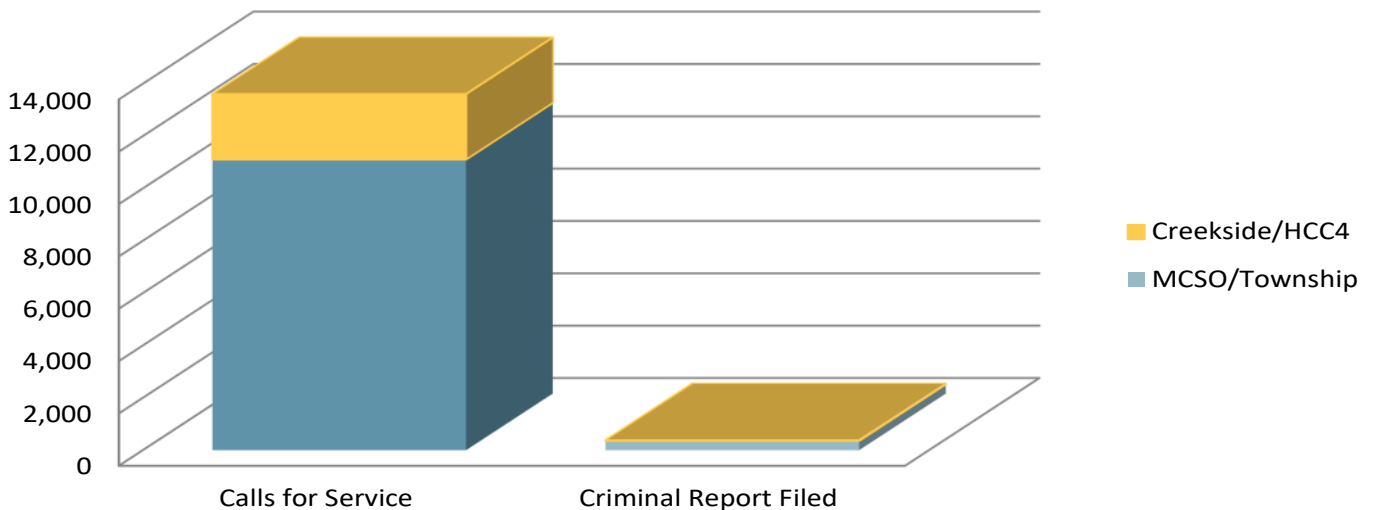

CRIME TRENDS

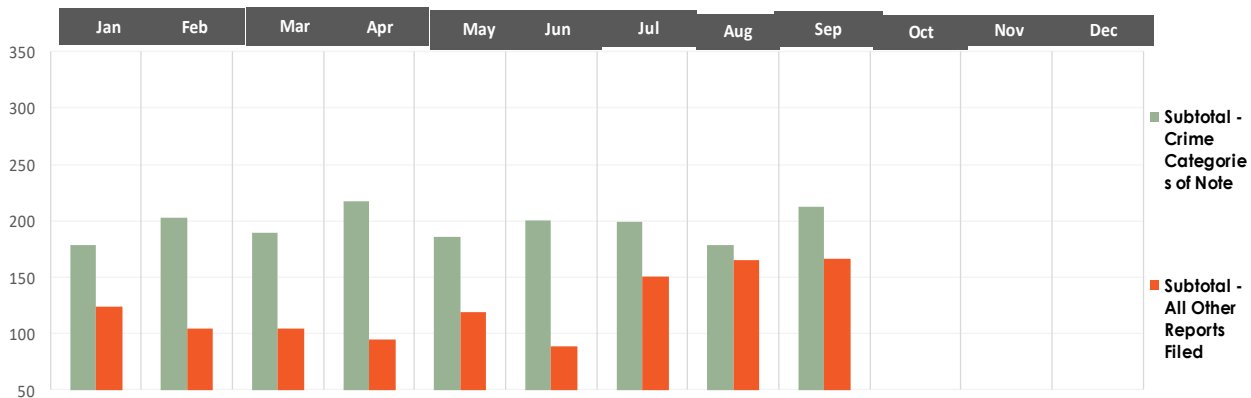

CRIME CATEGORY	Jan	Feb	Mar	Apr	May	Jun	Jul	Aug	Sep	Oct	Nov	Dec	YTD
Assault - Family Violence	17	29	24	23	34	22	18	34	28				229
Assault (excludes family violence)	9	25	23	24	12	25	12	8	11				149
Burglary Building	6	5	2	2	2	0	7	4	1				29
Burglary Habitation	2	6	4	6	2	5	5	6	7				43
Burglary Motor Vehicle	17	30	9	12	30	12	35	15	51				211
Criminal Mischief	16	13	9	12	13	12	17	15	14				121
Forgery/Fraud	39	40	64	86	25	72	30	35	27				418
Homicide	0	0	1	0	0	0	0	0	0				1
Robbery	1	1	1	1	2	1	1	1	4				13
Suicide/Attempted Suicide	6	3	4	7	6	6	3	10	6				51
Theft—Auto	3	3	5	4	6	4	6	8	10				49
Theft—Misdemeanor & Felony	62	48	44	40	54	41	65	43	54				451
Subtotal - Crime Categories of Note	178	203	190	217	186	200	199	179	213				1,765
All Other Criminal Reports	58	32	52	40	64	38	72	71	82				509
Information	66	72	53	55	55	51	79	94	84				609
Subtotal - All Other Reports Filed	124	104	105	95	119	89	151	165	166				1,118
Total	302	307	295	312	305	289	350	344	379				2,883

SIX MONTH CRIME TREND

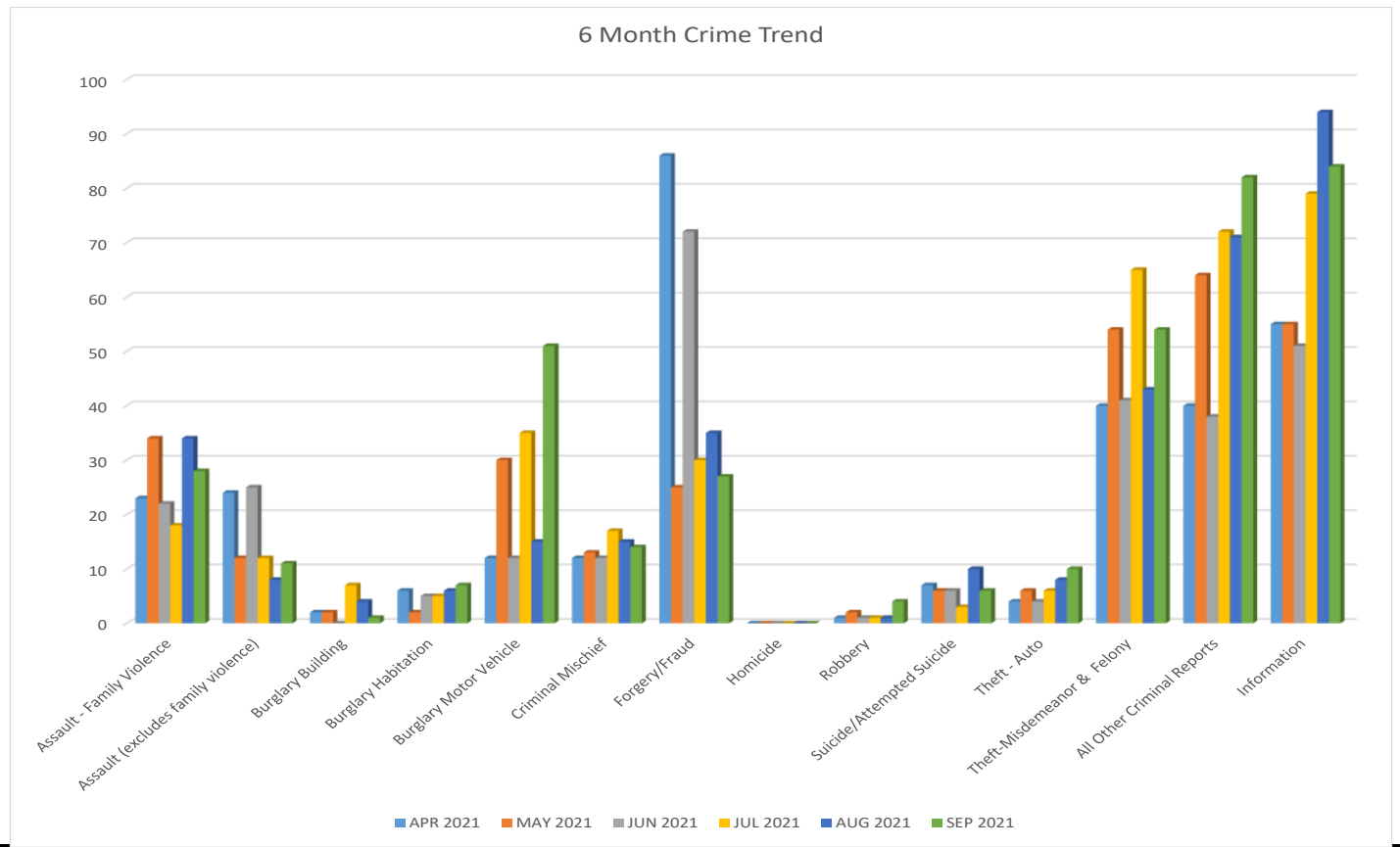

QUICK REFERENCE GUIDE FOR USING THIS REPORT

This report represent an executive summary of activity in The Woodlands. The full report with appendix provides more detailed data on which the executive summary is based.

Please keep in mind that this report offers a snapshot in time for each of the months included based on the timing of when the data was provided by law enforcement. Due to the fluid nature of criminal investigation, some of the data may have developed further after the report data was released.

MCSO: Montgomery County Sheriff’s Office. Unless otherwise noted, this refers to MCSO Patrol The Woodlands Township Division .

Zones: The Woodlands Township contracts with the Montgomery County Sheriff’s Office for policing in

eight policing “zones”, comprising seven residential villages and one commercial district. Together, these zones make up MCSO Patrol The Woodlands Township Division. There is also a “zone” for the Village of Creekside Park, which is policed by the Harris County Constable’s Office—Precinct 4.

- Zone 1—Grogan’s Mill
- Zone 2—Panther Creek
- Zone 3—Indian Springs
- Zone 4—Sterling Ridge
- Zone 5—Alden Bridge
- Zone 6—Cochran’s Crossing
- Zone 7—College Park
- Zone 8—Town Center (commercial)
- Zone 9—Creekside Park

ADDITIONAL NOTES 2021

September 2021—No additional notes

CALLS FOR SERVICE TRENDS

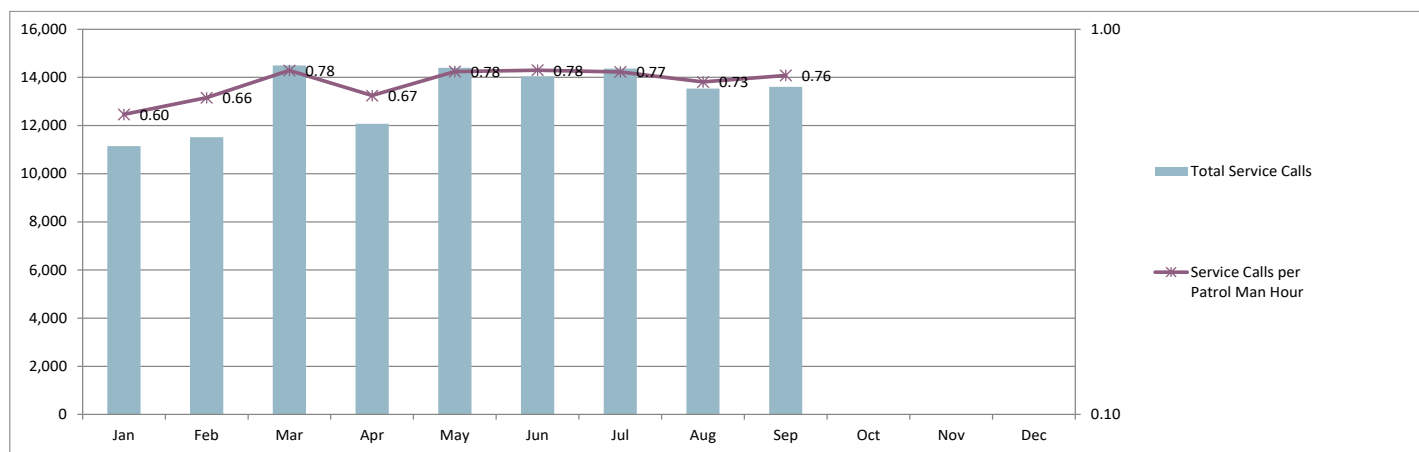

	Jan	Feb	Mar	Apr	May	Jun	Jul	Aug	Sep	Oct	Nov	Dec	Total
Total Service Calls	11,142	11,520	14,492	12,070	14,396	14,047	14,363	13,533	13,610				119,173
Percent of Calls Resulting In Crime Reports	3%	3%	2%	3%	2%	2%	2%	3%	3%				2%
Service Calls per Patrol Man Hour	0.60	0.66	0.78	0.67	0.78	0.78	77%	0.73	76%				0.73
Patrol Man Hours	18,538	17,342	18,538	17,940	18,538	17,940	18,538	18,538	17,940				163,852

Frequently Asked Questions

- *Do call titles equal crimes committed?* No. Call Titles speak to the types of calls that are received, but an officer may make an alternate or additional finding upon review/investigation.
- *Do Criminal Statute Reports equal arrests?* No. Criminal Statute Reports indicate that an officer believes criminal activity has occurred. Depending on the situation, additional investigation may add to or negate criminal charges.
- *What is the role of the community in “Community Policing?”* To answer that question you must have knowledge of the most basic Crime Prevention teachings and the “Crime Triangle.” The Crime Triangle identifies three elements that must be present in order for crime to be committed.
 - *Desire* of a criminal to commit a crime;
 - *Ability* to commit the crime; and the
 - *Opportunity* for the crime to be committed



Fortunately, you (residents - businesses) have control over one of the elements of the Crime Triangle - *Opportunity*. By removing the opportunity for crime to occur you can break the Crime Triangle and contribute to the Community Policing effort here in The Woodlands.

- *Where can I find the full report?* This executive summary accompanied by a full appendix of reports of the Township’s contracted law enforcement services can be found on the Township website at www.thewoodlandstownship-tx.gov, go to “Law Enforcement Services” at the bottom go to “Community Policing Reports”.

Investigation of Crimes Against Children:

The Township contracts with MCSO and Montgomery County Constable’s Office - Precinct 3 for services specific to investigations of crimes against children. Both agencies receive referrals from Child Protective Services (CPS) routed to Safe Harbor. In addition to the Safe Harbor program, the Township contracts with Montgomery County Constable’s Office - Precinct 3 for an Internet Crimes Investigator position. It is understood that some cases may originate or conclude outside of the Township boundaries. The “Cases Assigned—MCSO” includes data only for cases assigned within the Township boundaries, not cases that may be assigned outside of the boundaries. The numbers in this section are not cumulative, as some cases carry over from month to month.



APPENDIX DETAILED REPORTS

MONTHLY ACTIVITY REPORT—CALLS FOR SERVICE SEPTEMBER 2021—ALL ZONES



COMBINED LAW ENFORCEMENT CALLS FOR SERVICE BY VILLAGE



CALL TYPE	Grogan's Mill	Panther Creek	Indian Springs	Sterling Ridge	Alden Bridge	Cochran's Crossing	College Park	Town Center	Creekside Park	TOTAL
911 CALLS	2	6	0	2	5	1	11	26	0	53
ALARMS	29	26	16	35	29	30	23	75	31	294
ANIMAL CALL	3	0	1	0	0	3	1	2	2	12
ASSAULT	3	0	0	0	0	0	3	2	0	8
ASSAULT (AGGRAVATED)	0	0	0	0	0	0	1	0	0	1
ASSAULT (FAMILY VIOLENCE)	5	7	0	2	4	3	3	5	1	30
ASSAULT (SEXUAL)	0	1	0	1	0	0	0	0	0	2
ASSIST CALLS	15	13	1	8	17	4	20	36	0	114
BURGLARY	3	2	0	2	0	0	0	1	0	8
BURGLARY (MOTOR VEHICLE)	14	0	0	0	2	0	1	33	3	53
CRIMINAL MISCHIEF	2	1	1	0	1	1	1	9	0	16
CRIMINAL TRESPASS	1	4	0	1	0	1	3	2	0	12
DIRECTED PATROL	505	299	165	719	604	603	356	1,101	978	5,330
DISTURBANCE	36	28	10	17	17	6	22	38	20	194
DOA (JP CALLS)	1	4	2	1	3	1	5	0	1	18
FACILITY CHECK	30	44	4	4	18	3	5	50	513	671
FORGERY / FRAUD	3	7	2	3	4	3	2	5	1	30
HARASSMENT	1	1	0	0	0	0	0	0	0	2
HOMICIDE	0	0	0	0	0	0	0	0	0	0
KIDNAPPING	0	0	0	0	0	0	0	0	0	0
MISSING PERSON (ADULT)	0	0	0	0	0	0	1	0	1	2
MISSING PERSON (JUVENILE)	0	1	0	0	0	0	1	0	2	4
NARCOTICS	1	4	1	1	0	0	1	4	0	12
PROWLER	0	0	0	0	0	0	0	0	0	0
PUBLIC INTOXICATION	1	0	0	2	0	1	0	13	0	17
PUBLIC SERVICE (INFO/CIVIL)	94	66	24	52	56	41	43	163	164	703
ROBBERY	0	0	0	0	0	0	3	1	0	4
SHOPLIFTING	0	0	0	7	3	0	6	13	0	29
SUICIDE (ATTEMPTED)	1	1	1	0	1	0	0	0	0	4
SUSPICIOUS PERSON	31	13	5	16	13	5	17	36	9	145
SUSPICIOUS VEHICLE	14	7	4	16	14	3	14	20	11	103
THEFT	6	2	2	4	4	0	8	23	6	55
TRAFFIC (D.U.I.D. & D.W.I.)	3	1	3	1	2	0	0	3	0	13
TRAFFIC ACCIDENT (MAJOR)	0	1	3	1	2	0	1	10	0	18
TRAFFIC ACCIDENT (MINOR)	14	13	14	7	19	11	24	64	5	171
TRAFFIC ENFORCEMENT	220	277	113	284	296	209	94	432	194	2,119
TRAFFIC HAZARD	5	17	7	8	8	18	4	44	12	123
VACATION WATCH	65	186	57	162	104	129	9	30	305	1,047
VEHICLE THEFT	1	1	1	0	1	0	2	4	0	10
WELFARE CHECK	64	57	13	24	37	12	49	71	15	342
ALL OTHER CALLS	82	88	67	52	59	207	84	975	227	1,841
TOTAL INCIDENTS	1,255	1,178	517	1,432	1,323	1,295	818	3,291	2,501	13,610
ARREST (MISDEMEANOR)	17	11	4	23	10	3	16	89	0	173
ARREST (FELONY)	6	1	0	6	0	1	3	26	0	43

MONTHLY ACTIVITY REPORT—CALLS FOR SERVICE

SEPTEMBER 2020—ALL ZONES



COMBINED LAW ENFORCEMENT CALLS FOR SERVICE BY VILLAGE



CALL TYPE	Grogan's Mill	Panther Creek	Indian Springs	Sterling Ridge	Alden Bridge	Cochran's Crossing	College Park	Town Center	Creekside Park	TOTAL
911 CALLS	4	8	0	5	6	2	6	33	2	66
ALARMS	45	28	35	56	38	33	18	67	28	348
ANIMAL CALL	3	2	1	1	10	1	3	7	3	31
ASSAULT	2	0	0	0	0	0	1	3	0	6
ASSAULT (AGGRAVATED)	0	0	0	0	0	0	0	0	0	0
ASSAULT (FAMILY VIOLENCE)	10	7	4	2	4	5	1	3	0	36
ASSAULT (SEXUAL)	1	0	3	0	0	0	0	1	0	5
ASSIST CALLS	16	17	2	5	9	7	10	24	0	90
BURGLARY	2	0	0	2	0	0	0	2	0	6
BURGLARY (MOTOR VEHICLE)	7	2	0	0	0	0	2	5	1	17
CRIMINAL MISCHIEF	4	3	0	1	0	1	1	8	0	18
CRIMINAL TRESPASS	0	0	0	3	2	1	2	5	0	13
DIRECTED PATROL	440	376	256	867	459	314	477	1,125	565	4,879
DISTURBANCE	32	18	11	16	25	6	10	30	20	168
DOA (JP CALLS)	1	2	0	0	3	0	1	0	0	7
FACILITY CHECK	27	29	19	17	30	21	13	97	616	869
FORGERY / FRAUD	9	4	3	6	10	3	4	10	1	50
HARASSMENT	6	3	1	0	3	2	1	8	0	24
HOMICIDE	0	0	0	0	0	0	0	0	0	0
KIDNAPPING	0	0	0	0	0	0	0	0	0	0
MISSING PERSON (ADULT)	0	0	0	0	0	0	0	1	0	1
MISSING PERSON (JUVENILE)	2	1	0	0	0	0	0	1	0	4
NARCOTICS	2	2	0	0	1	0	0	1	0	6
PROWLER	0	0	0	0	0	0	0	0	0	0
PUBLIC INTOXICATION	1	1	0	0	0	1	0	11	0	14
PUBLIC SERVICE (INFO/CIVIL)	89	37	23	48	62	60	37	156	139	651
ROBBERY	1	0	0	0	0	0	0	0	0	1
SHOPLIFTING	0	0	0	7	0	0	5	7	0	19
SUICIDE (ATTEMPTED)	1	0	1	2	2	1	0	0	0	7
SUSPICIOUS PERSON	32	10	8	14	15	8	11	30	11	139
SUSPICIOUS VEHICLE	14	14	9	8	11	9	8	14	11	98
THEFT	3	0	3	2	6	0	3	15	4	36
TRAFFIC (D.U.I.D. & D.W.I.)	2	1	1	0	0	2	0	1	1	8
TRAFFIC ACCIDENT (MAJOR)	5	0	4	0	1	1	2	0	0	13
TRAFFIC ACCIDENT (MINOR)	4	6	9	9	13	13	14	36	9	113
TRAFFIC ENFORCEMENT	56	203	49	129	147	94	73	166	167	1,084
TRAFFIC HAZARD	5	7	9	26	23	11	6	14	7	108
VACATION WATCH	58	92	86	204	75	199	20	8	295	1,037
VEHICLE THEFT	2	0	0	0	2	0	2	5	0	11
WELFARE CHECK	45	51	7	31	50	19	52	42	13	310
ALL OTHER CALLS	78	64	58	54	63	227	78	861	279	1,762
TOTAL INCIDENTS	1,009	988	602	1,515	1,070	1,041	861	2,797	2,172	12,055
ARREST (MISDEMEANOR)	17	11	4	23	10	3	16	91	3	178
ARREST (FELONY)	6	1	0	6	0	1	3	28	0	45

ALPHA & OMEGA MOUNTED PATROL



- In September 2021 Mounted Patrol provided customer service and assisted security and law enforcement when appropriate.
 - **International Visitors:** Guatemala, Mexico, Venezuela
 - **Out-of-State Visitors:** Alabama, Arizona, Arkansas, California, Colorado, Delaware, Florida, Georgia, Hawaii, Illinois, Indiana, Iowa, Kansas, Kentucky, Louisiana, Maryland, Massachusetts, Michigan, Mississippi, Missouri, Montana, Nevada, New Jersey, New Mexico, New York, North Carolina, Ohio, Oklahoma, Oregon, Pennsylvania, South Dakota, Tennessee, Utah, Vermont, Virginia, Wyoming

Alpha & Omega Mounted	SEP 2021	SEP 2020		YTD 2021	YTD 2020
Car Alarm Checks	132	105		1,212	1,559
Lost Vehicles	14	27		254	354
Lockouts	0	9		29	52
Unsecured Vehicles	18	46		301	500
Directions	689	683		7,318	8,576
Handicap Parking	57	103		1,443	1,881
Customer Assists	42	101		1,838	2,783
Law Enforcement Assists	5	8		185	219
Security Assists	45	32		722	717

MONTGOMERY COUNTY JUSTICE COURT—PRECINCT 3



Justice of the Peace Court - 3	AUG 2021	SEP 2021	YTD 2021
New Class "C" Misdemeanor Charges Filed	1,789	1,740	14,058
Cases Set on Criminal Docket	1,009	562	7,001
Criminal Cases Pending	4,028	4,001	37,530
Civil Cases on Docket	1,122	1,112	10,423
Arrest Warrants Issued	0	0	0
Total Revenues Collected for Month	\$247,207.00	\$252,974.00	\$2,477,821.00

Please note: Monthly statistics for this agency typically run one month behind.

MONTGOMERY COUNTY CONSTABLE'S OFFICE—PRECINCT 3—ICI

THE WOODLANDS TOWNSHIP	SEP 2021	SEP 2020		YTD 2021	YTD 2020
Internet Crimes Investigator					
Search Warrants	1	3		13	13
New Cases Assigned	5	1		16	16
Felony Charge(s) Filed	0	6		15	13
Misdemeanor Charge(s) Filed	1	0		1	0
Total Charges	1	6		16	13



MONTGOMERY COUNTY SHERIFF'S OFFICE AND MONTGOMERY COUNTY CONSTABLE'S OFFICE—PRECINCT 3— CHILDREN'S SAFE HARBOR THROUGH THE WOODLANDS TOWNSHIP

Children's Safe Harbor	SEP 2021	SEP 2020		YTD 2021	YTD 2020
Cases Assigned - MCSO (Woodlands only)	7	11		35	37
Cases Assigned - MCCO-P3	12	5		100	49
Total Safe Harbor - Township Assigned	19	16		135	91
Total (All) Safe Harbor Cases - Assigned	47	33		n/a	n/a
Total Charges Filed (Township)	0	1		25	17



CHARGES FILED—ICI & SAFE HARBOR

Crimes Against Children	JUN	JUL	AUG	SEP	YTD 2021
Charges Filed - Internet Crimes	0	0	4	0	6
Charges Filed - Safe Harbor	7	3	0	1	26
TOTAL CHARGES FILED	7	3	4	1	32



ABOUT THE TOWNSHIP'S LAW ENFORCEMENT SERVICES

The Woodlands Township is a special purpose district providing municipal types of services to The Woodlands community. By law, The Woodlands Township cannot directly employ law enforcement officers; however, the Township contracts for supplemental law enforcement services in Montgomery County through a contract with the Montgomery County Sheriff's Office and in Harris County through a contract with Harris County Constable's Office, Precinct 4. The counties provide community policing services in eight residential zones and the tourism-oriented zone located in Town Center. All zones have full-time deputies providing 24/7 coverage. The Township also contracts with the Montgomery County Constable's Office, Precinct 3 for investigators specifically assigned to investigate crimes against children.

In addition to the Township's county contracted community-policing deputies, the counties also provide services as needed in the detective operation, administrative support, special services, SWAT team, training, recruitment, traffic control, identification – crime lab, communications, sex offender division, fleet operations, jail division, auto theft and other areas through the county tax levy.

INTERESTED IN LEARNING MORE?

For up-to-date information such as Press Releases and Featured Fugitives from the Montgomery County Sheriff's Office and other law enforcement agencies that serve The Woodlands, please visit www.thewoodlandstownship-tx.gov.

You can locate recent public safety media/Press Releases on the *Resident Page*, choose "Law Enforcement Services" at the bottom go to "Law Enforcement Advisories".

You can also sign up for The Woodlands Township Neighborhood Watch under "Neighborhood Watch" at www.thewoodlandstownship-tx.gov/neighborhoodwatch.