

September 22, 2022

LAW ENFORCEMENT SERVICES



CRIME CATEGORIES OF NOTE

Crime Categories of Note combine crime data from both Harris and Montgomery Counties

INSIDE THIS ISSUE:	
Crime Categories of Note by Village 2022 — 2021	2
Crime Comparison Chart 2022 — 2021	3
Summary of Monthly Activity 2022	4
Crime Trends	5
Six Month Crime Trend & Refer-	6
Calls for Service	7

Crime Category of Note	MAY 2022	JUN 2022	JUL 2022	AUG 2022
Assault - Family Violence	23	23	29	21
Assault (excludes family violence)	13	11	8	14
Burglary Building	1	3	0	9
Burglary Habitation	7	4	5	6
Burglary Motor Vehicle	24	12	22	21
Criminal Mischief	20	16	18	26
Forgery/Fraud	34	43	38	39
Homicide	0	0	0	0
Robbery	2	4	2	0
Suicide/Attempted Suicide	9	4	3	8
Theft - Auto	9	16	3	10
Theft-Misdemeanor & Felony	60	60	100	46
All Other Criminal Reports	128	106	114	107
Information	85	78	94	81
TOTAL	415	380	436	388

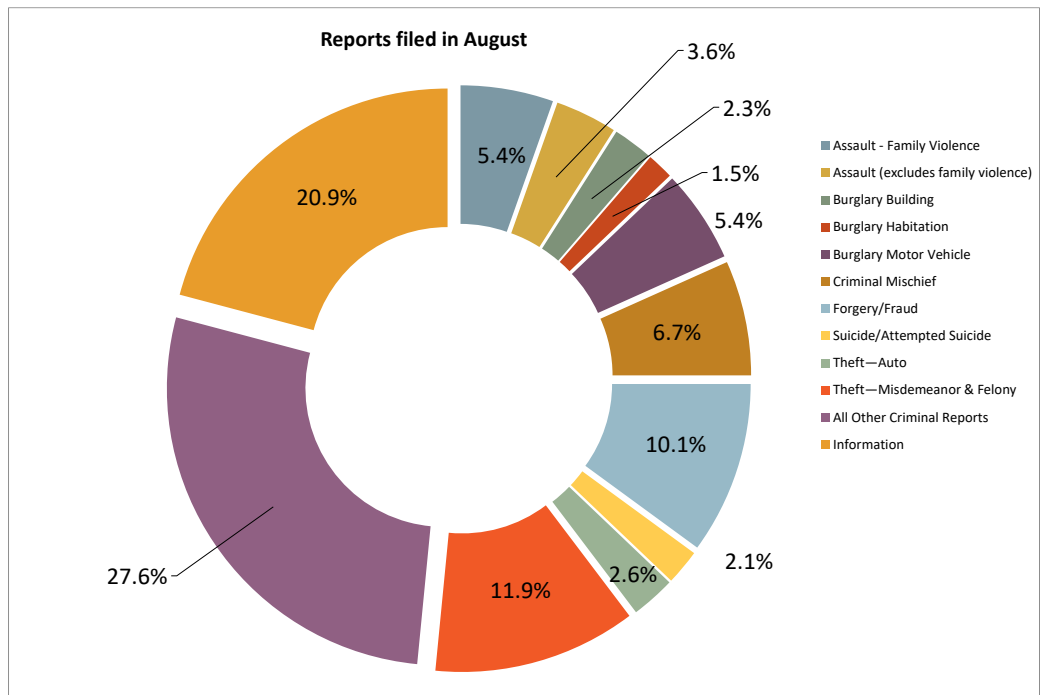

CRIME CATEGORIES OF NOTE — BY VILLAGE/ZONE AUGUST 2022 AND 2021



CRIME CATEGORIES OF NOTE — 2022

Crime Category of Note	Grogan's Mill	Panther Creek	Indian Springs	Sterling Ridge	Alden Bridge	Cochran's Crossing	College Park	Town Center	Creekside Park	Total
Assault - Family Violence	6	4	1	1	1	1	1	4	2	21
Assault (excludes family violence)	3	2	0	2	2	1	1	3	0	14
Burglary Building	1	0	1	1	1	0	0	4	1	9
Burglary Habitation	4	0	0	0	0	0	0	2	0	6
Burglary Motor Vehicle	5	1	2	1	2	1	3	5	1	21
Criminal Mischief	3	4	0	1	2	2	2	10	2	26
Forgery/Fraud	6	1	1	9	11	3	0	5	3	39
Homicide	0	0	0	0	0	0	0	0	0	0
Robbery	0	0	0	0	0	0	0	0	0	0
Suicide/Attempted Suicide	3	0	0	0	2	0	0	0	3	8
Theft - Auto	1	1	0	0	2	0	4	2	0	10
Theft-Misdemeanor & Felony	5	2	2	2	3	2	4	18	8	46
All Other Criminal Reports	10	10	4	5	5	3	12	51	7	107
Information	14	9	2	12	11	2	7	15	9	81
Total	61	34	13	34	42	15	34	119	36	388

CRIME CATEGORIES OF NOTE — 2021

Crime Category of Note	Grogan's Mill	Panther Creek	Indian Springs	Sterling Ridge	Alden Bridge	Cochran's Crossing	College Park	Town Center	Creekside Park	Total
Assault - Family Violence	10	8	1	2	2	3	2	5	1	34
Assault (excludes family violence)	2	2	0	0	0	1	1	2	0	8
Burglary Building	0	0	0	0	0	0	1	1	2	4
Burglary Habitation	1	1	0	2	0	0	1	0	1	6
Burglary Motor Vehicle	0	2	0	1	0	2	4	4	2	15
Criminal Mischief	1	3	2	1	0	0	1	6	1	15
Forgery/Fraud	7	3	1	1	9	4	4	5	1	35
Homicide	0	0	0	0	0	0	0	0	0	0
Robbery	0	1	0	0	0	0	0	0	0	1
Suicide/Attempted Suicide	3	1	0	0	3	1	1	0	1	10
Theft - Auto	2	0	0	1	1	1	0	3	0	8
Theft-Misdemeanor & Felony	8	3	0	4	1	1	3	21	2	43
All Other Criminal Reports	7	4	3	5	6	3	17	23	3	71
Information	16	9	6	9	11	7	7	18	11	94
Total	57	37	13	26	33	23	42	88	25	344



CRIME COMPARISON CHART AUGUST 2022 — 2021



CRIME CATEGORIES COMPARISON CHART

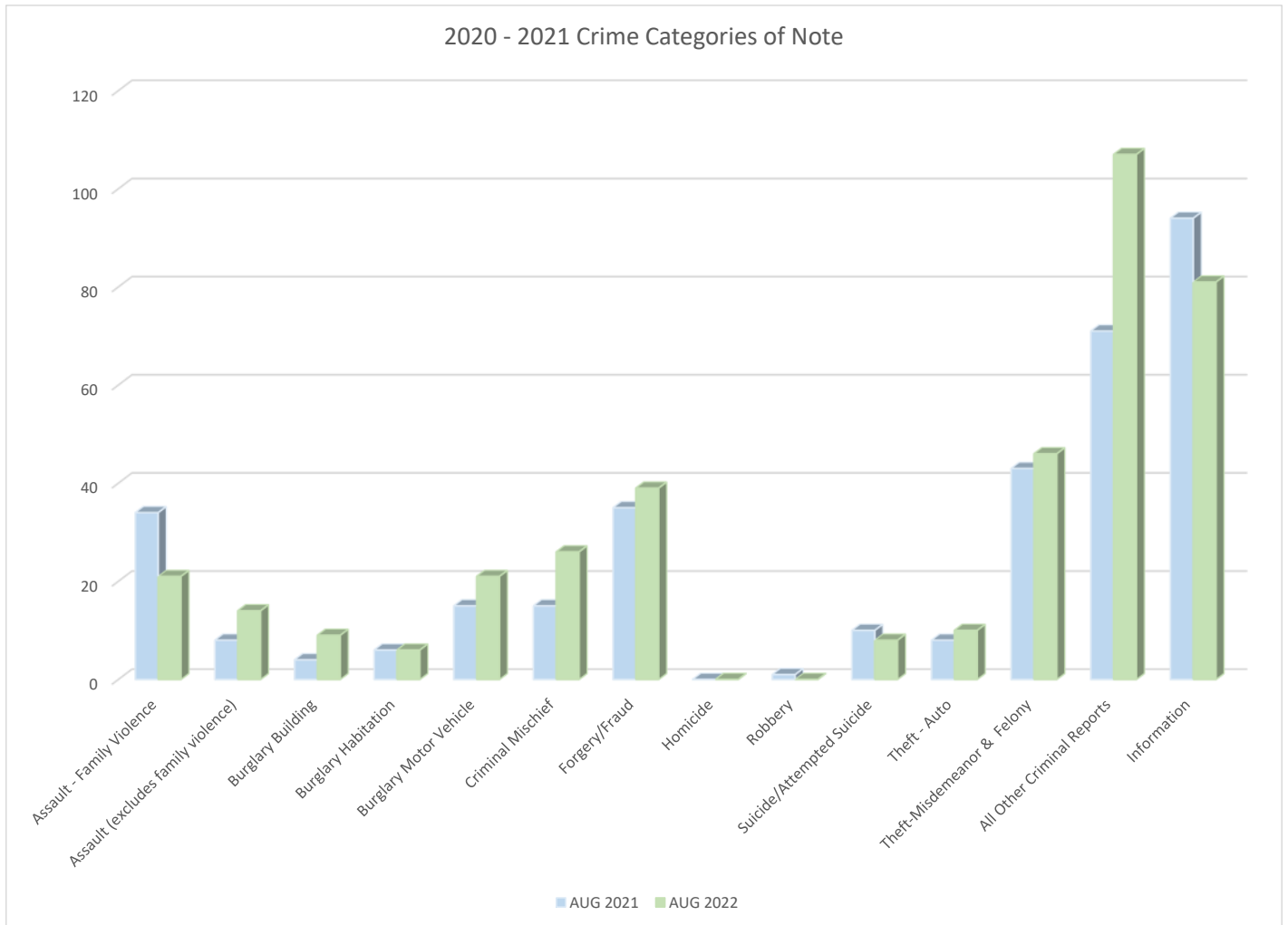

SUMMARY OF AUGUST ACTIVITY

August 2022 - Summary	MCSO/Township	Creekside/HCC4	Total
Calls for Service	10,817	2,185	13,002
Criminal Report Filed	352	36	388

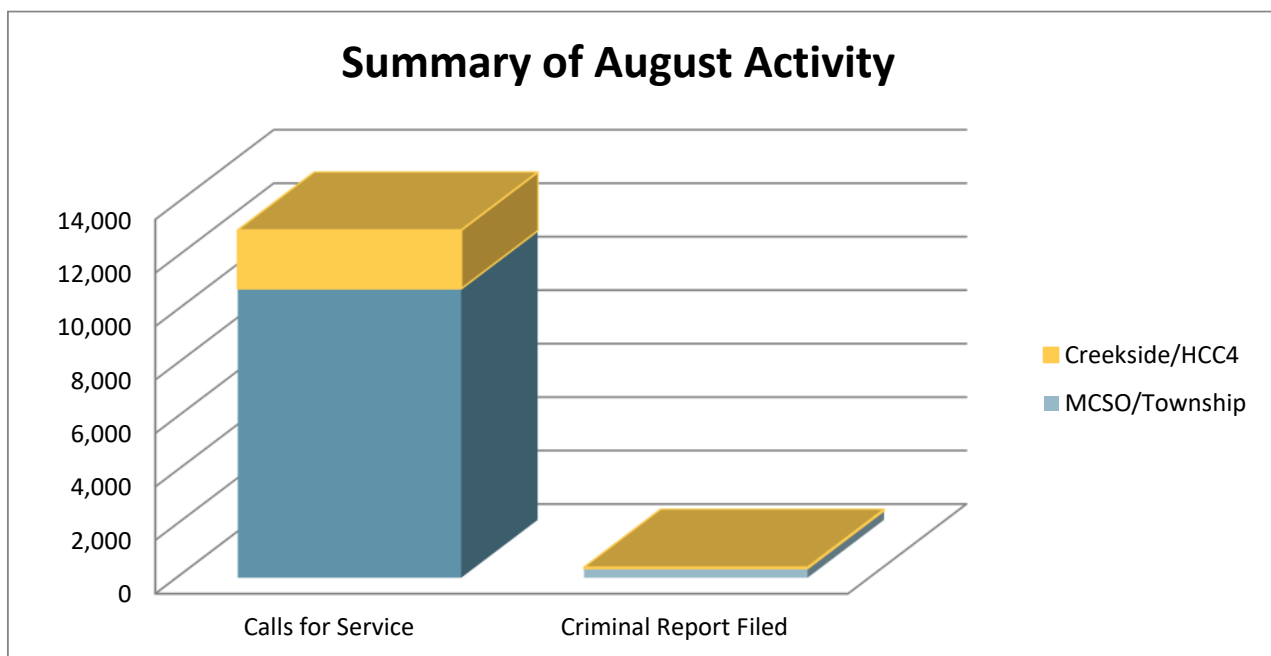
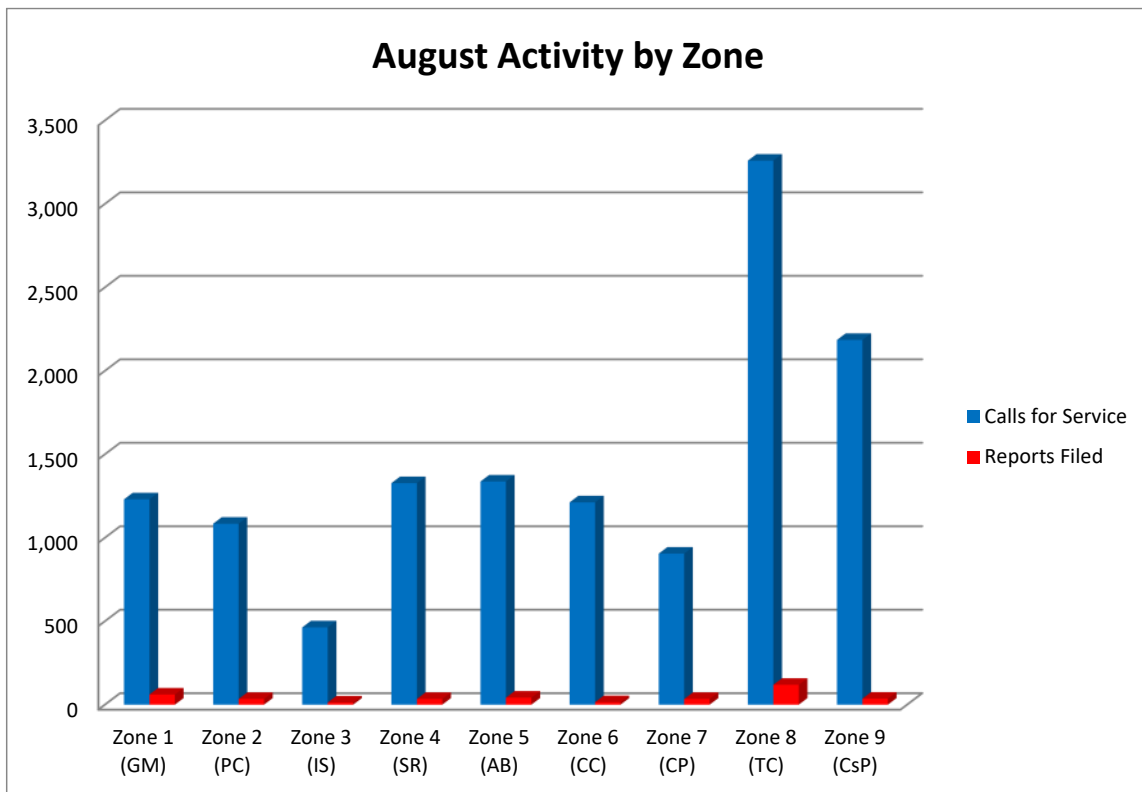

CRIME TRENDS

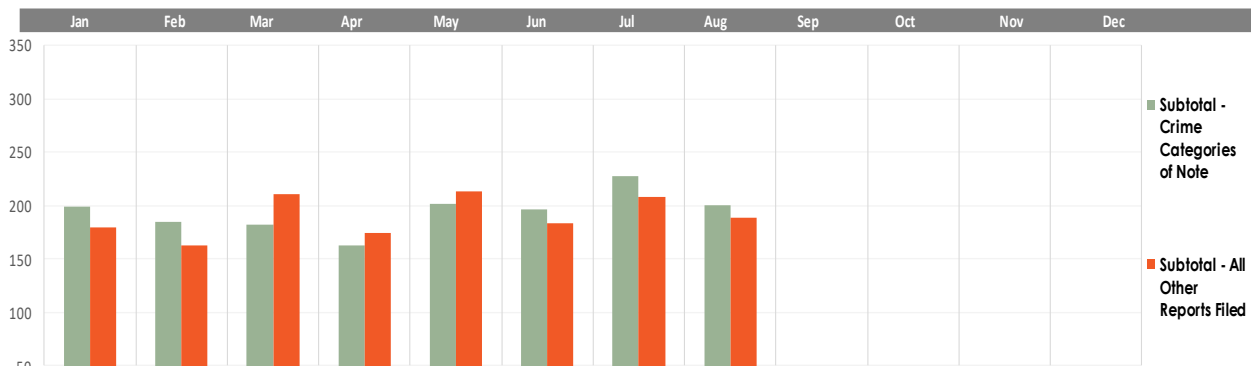

CRIME CATEGORY	Jan	Feb	Mar	Apr	May	Jun	Jul	Aug	Sep	Oct	Nov	Dec	YTD
Assault - Family Violence	29	31	22	26	23	23	29	21					204
Assault (excludes family violence)	14	11	14	9	13	11	8	14					94
Burglary Building	3	4	4	2	1	3	0	9					26
Burglary Habitation	5	5	7	4	7	4	5	6					43
Burglary Motor Vehicle	9	24	18	22	24	12	22	21					152
Criminal Mischief	19	15	23	23	20	16	18	26					160
Forgery/Fraud	39	32	34	28	34	43	38	39					287
Homicide	0	0	0	0	0	0	0	0					0
Robbery	1	0	2	1	2	4	2	0					12
Suicide/Attempted Suicide	4	3	4	6	9	4	3	8					41
Theft—Auto	4	11	4	3	9	16	3	10					60
Theft—Misdemeanor & Felony	72	49	50	38	60	60	100	46					475
Subtotal - Crime Categories of Note	199	185	182	162	202	196	228	200					1,554
All Other Criminal Reports	106	97	120	118	128	106	114	107					896
Information	74	65	90	56	85	78	94	81					623
Subtotal - All Other Reports Filed	180	162	210	174	213	184	208	188					1,519
Total	379	347	392	336	415	380	436	388					3,073

SIX MONTH CRIME TREND

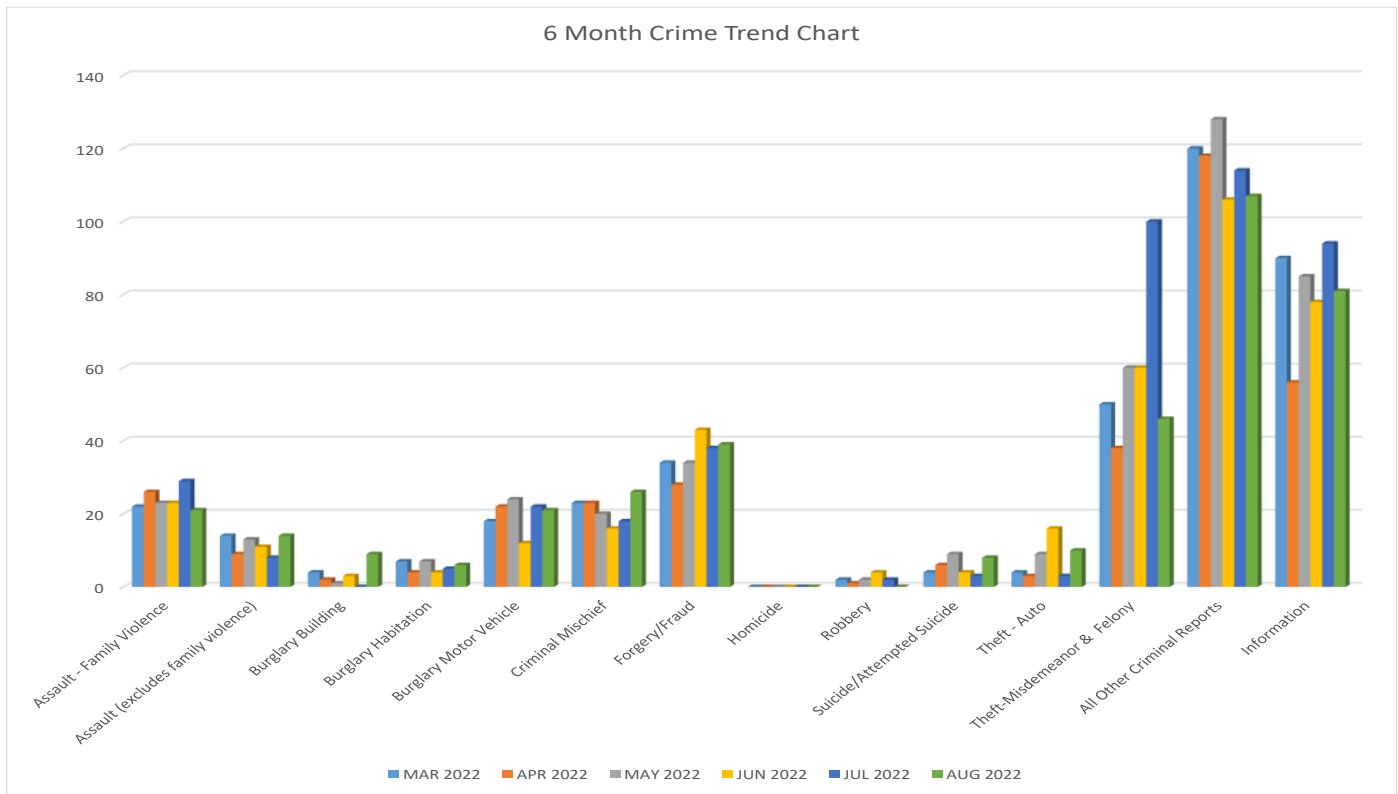

QUICK REFERENCE GUIDE FOR USING THIS REPORT

This report represents, an executive summary of activity in The Woodlands. The full report, with appendix, provides more detailed data on which the executive summary is based.

Please keep in mind that this report offers a snapshot in time for each of the months included based on the timing of when the data was provided by law enforcement. Due to the fluid nature of criminal investigation, some of the data may have developed further after the report data was released.

MCSO: Montgomery County Sheriff’s Office. Unless otherwise noted, this refers to MCSO Patrol The Woodlands Township Division.

Zones: The Woodlands Township contracts with the Montgomery County Sheriff’s Office for policing in eight policing “zones”, comprising seven residential villages and one commercial district. Together, these zones make up MCSO Patrol The Woodlands Township Division. There is also a “zone” for the Village of Creekside Park, which is policed by the Harris County Constable’s Office, Precinct 4.

- Zone 1 — Grogan’s Mill
- Zone 2 — Panther Creek
- Zone 3 — Indian Springs
- Zone 4 — Sterling Ridge
- Zone 5 — Alden Bridge
- Zone 6 — Cochran’s Crossing
- Zone 7 — College Park
- Zone 8 — Town Center (commercial)
- Zone 9 — Creekside Park

CALLS FOR SERVICE TRENDS

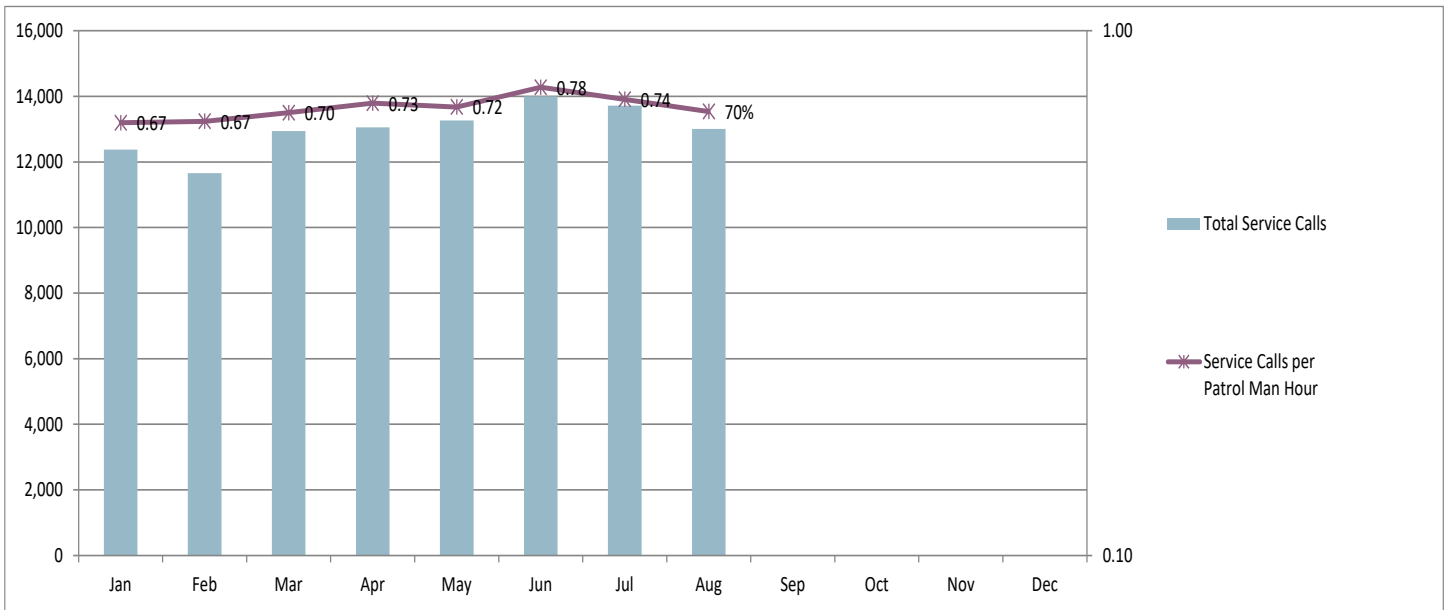

	Jan	Feb	Mar	Apr	May	Jun	Jul	Aug	Sep	Oct	Nov	Dec	Total
Total Service Calls	12,380	11,654	12,938	13,052	13,264	14,000	13,720	13,002					104,010
Percent of Calls Resulting in Crime Reports	3%	3%	3%	3%	3%	3%	3%	3%					3%
Service Calls per Patrol Man Hour	0.67	0.67	0.70	0.73	0.72	0.78	0.74	70%					0.71
Patrol Man Hours	18,538	17,342	18,538	17,940	18,538	17,940	18,538	18,538					145,912

Frequently Asked Questions

- **Do call titles equal crimes committed?**
No. Call Titles speak to the types of calls that are received, but an officer may make an alternate or additional finding upon re-view/investigation.
- **Do Criminal Statute Reports equal arrests?** No. Criminal Statute Reports indicate that an officer believes criminal activity has occurred. Depending on the situation, additional investigation may add to or negate criminal charges.
- **What is the role of the community in “Community Policing?”** To answer that question you must have knowledge of the most basic Crime Prevention teachings and the “Crime Triangle.” The Crime Triangle identifies three elements that must be present in order for crime to be committed.
 - *Desire* of a criminal to commit a crime;
 - *Ability* to commit the crime; and the
 - *Opportunity* for the crime to be committed



Fortunately, you (residents - businesses) have control over one of the elements of the Crime Triangle - *Opportunity*. By removing the opportunity for crime to occur you can break the Crime Triangle and contribute to the Community Policing effort here in The Woodlands.

- **Where can I find the full report?** This executive summary accompanied by a full appendix of reports of the Township’s contracted law enforcement services can be found on the Township website at www.thewoodlandstownship-tx.gov, go to “Law Enforcement Services” at the bottom go to “Community Policing Reports”.

APPENDIX DETAILED REPORTS

MONTHLY ACTIVITY REPORT — CALLS FOR SERVICE AUGUST 2022 — ALL ZONES



COMBINED LAW ENFORCEMENT CALLS FOR SERVICE BY VILLAGE



CALL TYPE	Grogan's Mill	Panther Creek	Indian Springs	Sterling Ridge	Alden Bridge	Cochran's Crossing	College Park	Town Center	Creekside Park	TOTAL
911 CALLS	15	2	1	2	4	6	6	26	2	64
ALARMS	29	28	13	44	37	20	19	91	32	313
ANIMAL CALL	6	1	0	2	1	1	0	0	1	12
ASSAULT	2	1	0	2	0	0	1	4	0	10
ASSAULT (AGGRAVATED)	0	0	0	0	0	0	0	0	1	1
ASSAULT (FAMILY VIOLENCE)	6	4	1	1	2	1	2	4	1	22
ASSAULT (SEXUAL)	1	1	0	0	3	1	0	0	1	7
ASSIST CALLS	17	12	6	11	12	7	20	24	0	109
BURGLARY	5	0	1	1	1	0	0	6	1	15
BURGLARY (MOTOR VEHICLE)	5	2	2	1	2	1	3	5	1	22
CRIMINAL MISCHIEF	3	6	0	1	2	2	2	10	2	28
CRIMINAL TRESPASS	1	3	1	0	1	1	3	2	0	12
DIRECTED PATROL	455	213	136	505	530	410	336	993	681	4,259
DISTURBANCE	28	26	1	17	15	9	16	20	20	152
DOA (JP CALLS)	3	1	1	1	3	0	2	0	0	11
FACILITY CHECK	35	17	3	4	19	3	7	62	512	662
FORGERY / FRAUD	8	2	1	11	11	3	1	11	3	51
HARASSMENT	2	2	2	2	1	0	1	9	0	19
HOMICIDE	0	0	0	0	0	0	0	0	0	0
KIDNAPPING	0	0	0	0	0	0	0	0	0	0
MISSING PERSON (ADULT)	1	1	0	1	0	0	0	2	1	6
MISSING PERSON (JUVENILE)	0	1	0	1	0	1	2	0	0	5
NARCOTICS	4	1	1	0	1	0	1	5	0	13
PROWLER	0	0	0	0	0	0	0	0	0	0
PUBLIC INTOXICATION	2	0	0	0	0	0	1	14	0	17
PUBLIC SERVICE (INFO/CIVIL)	91	51	25	56	53	25	46	171	163	681
ROBBERY	0	0	0	0	0	0	0	0	0	0
SHOPLIFTING	0	0	0	2	1	0	9	22	0	34
SUICIDE (ATTEMPTED)	3	1	0	0	3	0	0	0	3	10
SUSPICIOUS PERSON	22	30	12	11	14	12	19	23	10	153
SUSPICIOUS VEHICLE	14	14	7	5	9	6	14	27	10	106
THEFT	5	2	2	2	3	2	4	19	9	48
TRAFFIC (D.U.I.D. & D.W.I.)	2	4	2	2	2	1	1	10	0	24
TRAFFIC ACCIDENT (MAJOR)	2	3	3	0	2	1	2	5	0	18
TRAFFIC ACCIDENT (MINOR)	9	11	16	7	15	11	26	47	6	148
TRAFFIC ENFORCEMENT	243	394	98	386	317	228	92	434	93	2,285
TRAFFIC HAZARD	9	21	26	17	18	24	8	27	9	159
VACATION WATCH	69	134	35	144	140	226	23	17	348	1,136
VEHICLE THEFT	2	2	0	1	2	0	4	3	0	14
WELFARE CHECK	48	35	17	29	37	14	28	61	16	285
ALL OTHER CALLS	83	58	50	58	76	196	206	1,105	259	2,091
TOTAL INCIDENTS	1,230	1,084	463	1,327	1,337	1,212	905	3,259	2,185	13,002
ARREST (MISDEMEANOR)	25	14	4	6	6	5	11	62	0	133
ARREST (FELONY)	9	2	1	1	2	1	3	25	0	44

MONTHLY ACTIVITY REPORT — CALLS FOR SERVICE AUGUST 2021 — ALL ZONES



COMBINED LAW ENFORCEMENT CALLS FOR SERVICE BY VILLAGE



CALL TYPE	Grogan's Mill	Panther Creek	Indian Springs	Sterling Ridge	Alden Bridge	Cochran's Crossing	College Park	Town Center	Creekside Park	TOTAL
911 CALLS	2	3	2	5	11	11	11	37	0	82
ALARMS	35	24	17	44	40	32	15	89	33	329
ANIMAL CALL	3	0	0	3	4	0	1	2	9	22
ASSAULT	0	0	0	0	0	1	0	2	0	3
ASSAULT (AGGRAVATED)	2	1	0	0	0	0	0	1	0	4
ASSAULT (FAMILY VIOLENCE)	10	8	1	2	2	3	2	5	1	34
ASSAULT (SEXUAL)	0	1	0	0	0	0	1	0	0	2
ASSIST CALLS	11	20	6	10	17	7	13	25	0	109
BURGLARY	1	1	0	2	0	0	2	1	2	9
BURGLARY (MOTOR VEHICLE)	0	2	0	1	0	2	4	4	2	15
CRIMINAL MISCHIEF	2	3	2	1	0	0	1	6	1	16
CRIMINAL TRESPASS	0	0	0	0	0	1	3	1	0	5
DIRECTED PATROL	535	342	252	507	509	495	383	929	718	4,670
DISTURBANCE	39	21	5	17	24	6	10	17	25	164
DOA (JP CALLS)	2	5	0	3	1	2	3	1	1	18
FACILITY CHECK	39	33	4	4	8	3	11	42	532	676
FORGERY / FRAUD	7	3	1	1	10	4	4	5	1	36
HARASSMENT	2	0	0	0	0	0	0	1	2	5
HOMICIDE	0	0	0	0	0	0	0	0	0	0
KIDNAPPING	0	0	0	0	0	0	0	0	0	0
MISSING PERSON (ADULT)	1	0	0	1	0	0	0	1	0	3
MISSING PERSON (JUVENILE)	0	0	1	0	1	1	1	0	1	5
NARCOTICS	1	0	1	0	2	0	2	2	1	9
PROWLER	0	0	0	0	0	0	0	0	0	0
PUBLIC INTOXICATION	0	1	1	0	1	0	1	9	0	13
PUBLIC SERVICE (INFO/CIVIL)	91	60	27	62	55	41	40	157	136	669
ROBBERY	0	1	0	0	0	0	0	0	0	1
SHOPLIFTING	0	0	0	3	0	0	12	15	0	30
SUICIDE (ATTEMPTED)	3	1	0	0	3	1	1	0	0	9
SUSPICIOUS PERSON	28	13	11	13	13	8	20	32	10	148
SUSPICIOUS VEHICLE	19	9	3	11	16	5	7	31	9	110
THEFT	8	3	0	4	1	1	3	22	2	44
TRAFFIC (D.U.I.D. & D.W.I.)	1	3	2	2	1	2	0	2	0	13
TRAFFIC ACCIDENT (MAJOR)	1	1	2	2	1	1	1	4	2	15
TRAFFIC ACCIDENT (MINOR)	7	7	10	7	17	14	9	59	9	139
TRAFFIC ENFORCEMENT	256	391	151	211	358	256	72	366	198	2,259
TRAFFIC HAZARD	11	21	12	17	33	21	10	31	5	161
VACATION WATCH	110	279	42	247	143	282	93	4	377	1,577
VEHICLE THEFT	2	0	0	1	1	1	0	3	1	9
WELFARE CHECK	54	61	15	34	43	17	49	69	9	351
ALL OTHER CALLS	93	54	57	49	71	192	71	922	260	1,769
TOTAL INCIDENTS	1,376	1,372	625	1,264	1,386	1,410	856	2,897	2,347	13,533
ARREST (MISDEMEANOR)	12	13	3	6	5	4	27	35	2	107
ARREST (FELONY)	3	3	1	0	3	0	3	11	2	26

ALPHA & OMEGA MOUNTED PATROL

In August 2022, Mounted Patrol provided customer service and assisted security and law enforcement when appropriate.

International Visitors: England, France, Japan, Mexico and Puerto Rico

Out-of-State Visitors: Alabama, Arkansas, California, Colorado, Florida, Georgia, Hawaii, Idaho, Illinois, Indiana, Iowa, Kansas, Kentucky, Louisiana, Maryland, Michigan, Minnesota, Mississippi, Missouri, Montana, Nevada, New Jersey, New Mexico, New York, North Carolina, North Dakota, Oklahoma, Oregon, Pennsylvania, Tennessee, South Carolina, Utah, Washington, Wisconsin, and Wyoming

Alpha & Omega Mounted	AUGUST 2022	AUGUST 2021		YTD 2022	YTD 2021
Car Alarm Checks	127	93		787	1,080
Lost Vehicles	51	7		335	240
Lockouts	10	1		21	29
Unsecured Vehicles	12	7		78	283
Directions	646	508		5,721	6,629
Handicap Parking	46	57		1,096	1,386
Customer Assists	114	18		1,961	1,796
Law Enforcement Assists	3	3		71	180
Security Assists	21	33		230	677

MONTGOMERY COUNTY JUSTICE COURT, PRECINCT 3

Justice of the Peace Court Precinct 3	AUGUST 2022	YTD 2022
New Class "C" Misdemeanor Charges Filed	1,502	12,595
Cases Set on Criminal Docket	1,203	8,479
Criminal Cases Pending	4,024	32,567
Civil Cases on Docket	1,100	8,110
Arrest Warrants Issued	15	15
Total Revenues Collected for Month	\$259,705.00	\$2,141,444.00

MONTGOMERY COUNTY SHERIFF'S OFFICE AND MONTGOMERY COUNTY CONSTABLE'S OFFICE, PRECINCT 3 —CHILDREN'S SAFE HARBOR AND INTERNET CRIMES THROUGH THE TOWNSHIP

Investigation of Crimes Against Children:

The Township contracts with MCSO and Montgomery County Constable's Office - Precinct 3 for services specific to investigations of crimes against children. Both agencies receive referrals from Child Protective Services (CPS) routed to Safe Harbor. In addition to the Safe Harbor program, the Township contracts with Montgomery County Constable's Office - Precinct 3 for an Internet Crimes Investigator position. It is understood that some cases may originate or conclude outside of the Township boundaries. The numbers in this section are not cumulative, as some cases carry over from month to month.

The Woodlands Township	AUGUST 2022	AUGUST 2021		YTD 2022	TYD 2021
MCSO - Safe Harbor - Cases Assigned	5	4		20	21
MCCO - P3 - Safe Harbor - Cases Assigned	10	3		22	47
MCCO - P3 - Internet Crimes - Cases Assigned	1	1		19	10
Total Cases	16	8		61	78
Surrounding Areas					
MCSO - Safe Harbor - Cases Assigned	38	25		233	186
MCCO - P3 - Safe Harbor - Cases Assigned	4	4		27	20
MCCO - P3 - Internet Crimes - Cases Assigned	1	1		22	10
Total Cases	43	30		282	216
Charges Filed					
MCSO - Felony Charge(s) Filed	4	5		67	59
MCSO - Misdemeanor Charge(s) Filed	0	0		0	0
MCCO - P3 - Felony Charge(s) Filed	1	0		12	6
MCCO - P3 - Misdemeanor Charge(s) Filed	0	0		1	0
Total Charges Filed	5	5		80	65
Search Warrants					
MCSO - Search Warrants Executed	5	9		75	66
MCCO - PC 3 - Search Warrants Executed	2	1		9	2
Total Search Warrants	7	10		84	68



ABOUT THE WOODLANDS TOWNSHIP'S LAW ENFORCEMENT SERVICES

The Woodlands Township is a special purpose district providing municipal types of services to The Woodlands community. By law, The Woodlands Township cannot directly employ law enforcement officers; however, the Township contracts for supplemental law enforcement services in Montgomery County through a contract with the Montgomery County Sheriff's Office and in Harris County through a contract with Harris County Constable's Office, Precinct 4. The counties provide community policing services in eight residential zones and the tourism-oriented zone located in Town Center. All zones have full-time deputies providing 24/7 coverage. The Township also contracts with the Montgomery County Constable's Office, Precinct 3 for investigators specifically assigned to investigate crimes against children.

In addition to the Township's county contracted community-policing deputies, the counties also provide services as needed in the detective operation, administrative support, special services, SWAT team, training, recruitment, traffic control, identification – crime lab, communications, sex offender division, fleet operations, jail division, auto theft and other areas through the county tax levy.

INTERESTED IN LEARNING MORE?

For up-to-date information, such as Press Releases and Featured Fugitives from the Montgomery County Sheriff's Office and other law enforcement agencies that serve The Woodlands, please visit www.thewoodlandstownship-tx.gov.

You can locate recent public safety media/Press Releases on the *Resident Page*, choose "Law Enforcement Services" at the bottom go to "Law Enforcement Advisories".

You can also sign up for The Woodlands Township Neighborhood Watch under "Neighborhood Watch" at www.thewoodlandstownship-tx.gov/neighborhoodwatch.