



# LAW ENFORCEMENT SERVICES

## CRIME CATEGORIES OF NOTE

**INSIDE THIS ISSUE:**

<i>Crime Categories of Note</i> <i>By Village-2019-2018</i>	2
<i>Crime Comparison Chart—2019-2018</i>	3
<i>Summary of Monthly Activity 2019</i>	4
<i>Additional Notes</i>	7
<i>Reference Guide</i>	8

Crime Categories of Note	JUL 2019	AUG 2019	SEP 2019	OCT 2019	YTD 2019
<b>Assault - Family Violence</b>	14	20	22	23	<b>175</b>
<b>Assault (excludes family violence)</b>	8	21	5	11	<b>69</b>
<b>Burglary Building</b>	6	4	3	6	<b>43</b>
<b>Burglary Habitation</b>	16	9	15	6	<b>79</b>
<b>Burglary Motor Vehicle</b>	34	50	43	22	<b>338</b>
<b>Criminal Mischief</b>	20	26	17	20	<b>175</b>
<b>Forgery/Fraud</b>	23	35	17	21	<b>234</b>
<b>Homicide</b>	0	1	0	0	<b>3</b>
<b>Robbery</b>	5	4	1	2	<b>31</b>
<b>Suicide/Attempted Suicide</b>	5	8	6	5	<b>58</b>
<b>Theft - Auto</b>	7	16	11	12	<b>100</b>
<b>Theft-Misdemeanor &amp; Felony</b>	67	68	39	49	<b>502</b>
<b>All Other Criminal Reports</b>	83	46	72	53	<b>712</b>
<b>Information</b>	81	69	74	68	<b>743</b>
<b>TOTAL</b>	<b>369</b>	<b>377</b>	<b>325</b>	<b>298</b>	<b>3,262</b>

Please note: Homicide statistic August - Fatality traffic accident that occurred in Carlton Woods, where the driver was arrested and charged with Intoxication Manslaughter.

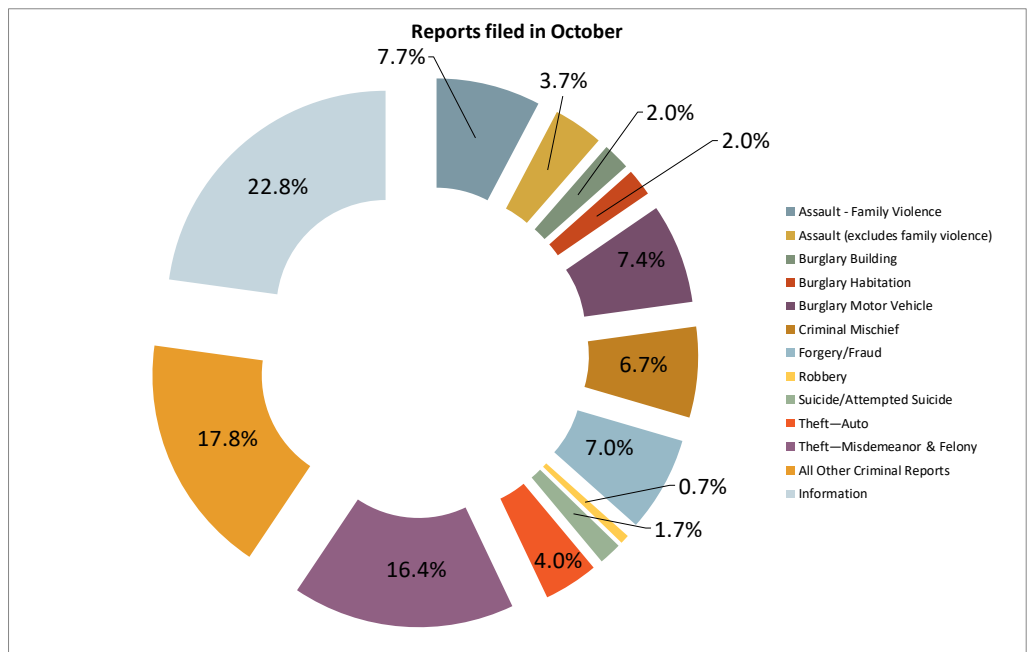

# CRIME CATEGORIES OF NOTE — BY VILLAGE/ZONE

## OCTOBER 2019 AND 2018



### CRIME CATEGORIES OF NOTE—2019



	Grogan's Mill	Panther Creek	Indian Springs	Sterling Ridge	Alden Bridge	Cochran's Crossing	College Park	Town Center	Creekside Park	Total
Assault - Family Violence	2	5	1	1	2	3	3	1	5	23
Assault (excludes family violence)	2	1	1	1	0	0	0	5	1	11
Burglary Building	2	2	0	0	0	0	1	1	0	6
Burglary Habitation	1	3	0	0	0	0	0	1	1	6
Burglary Motor Vehicle	1	1	2	2	2	5	0	3	6	22
Criminal Mischief	2	1	0	0	4	0	3	7	3	20
Forgery/Fraud	4	2	0	2	3	3	2	4	1	21
Homicide	0	0	0	0	0	0	0	0	0	0
Robbery	0	0	0	0	0	0	1	1	0	2
Suicide/Attempted Suicide	1	0	0	1	2	0	1	0	0	5
Theft - Auto	2	5	0	0	0	1	2	2	0	12
Theft-Misdemeanor & Felony	0	4	1	8	2	2	8	22	2	49
All Other Criminal Reports	7	4	1	3	6	3	8	14	7	53
Information	8	8	1	7	8	4	6	16	10	68
<b>Total</b>	<b>32</b>	<b>36</b>	<b>7</b>	<b>25</b>	<b>29</b>	<b>21</b>	<b>35</b>	<b>77</b>	<b>36</b>	<b>298</b>

### CRIME CATEGORIES OF NOTE—2018

	Grogan's Mill	Panther Creek	Indian Springs	Sterling Ridge	Alden Bridge	Cochran's Crossing	College Park	Town Center	Creekside Park	Total
Assault - Family Violence	8	3	1	3	4	1	2	1	4	27
Assault (excludes family violence)	2	2	1	0	1	1	0	2	0	9
Burglary Building	0	0	0	0	0	0	0	1	1	2
Burglary Habitation	1	0	0	0	0	0	0	0	0	1
Burglary Motor Vehicle	4	2	2	0	2	2	2	4	0	18
Criminal Mischief	2	1	1	1	0	0	1	1	0	7
Forgery/Fraud	5	0	1	3	2	2	3	3	4	23
Homicide	0	0	0	0	0	0	1	0	0	1
Robbery	6	2	1	2	1	0	0	5	0	17
Suicide/Attempted Suicide	1	1	0	2	0	2	2	4	0	12
Theft - Auto	3	0	0	4	2	2	6	11	0	28
Theft-Misdemeanor & Felony	8	10	5	4	4	5	9	78	3	126
All Other Criminal Reports	9	9	3	9	8	3	4	7	2	54
Information	1	0	0	0	0	0	0	0	6	7
<b>Total</b>	<b>50</b>	<b>30</b>	<b>15</b>	<b>28</b>	<b>24</b>	<b>18</b>	<b>30</b>	<b>117</b>	<b>20</b>	<b>332</b>

# CRIME COMPARISON CHART JULY THROUGH OCTOBER 2019

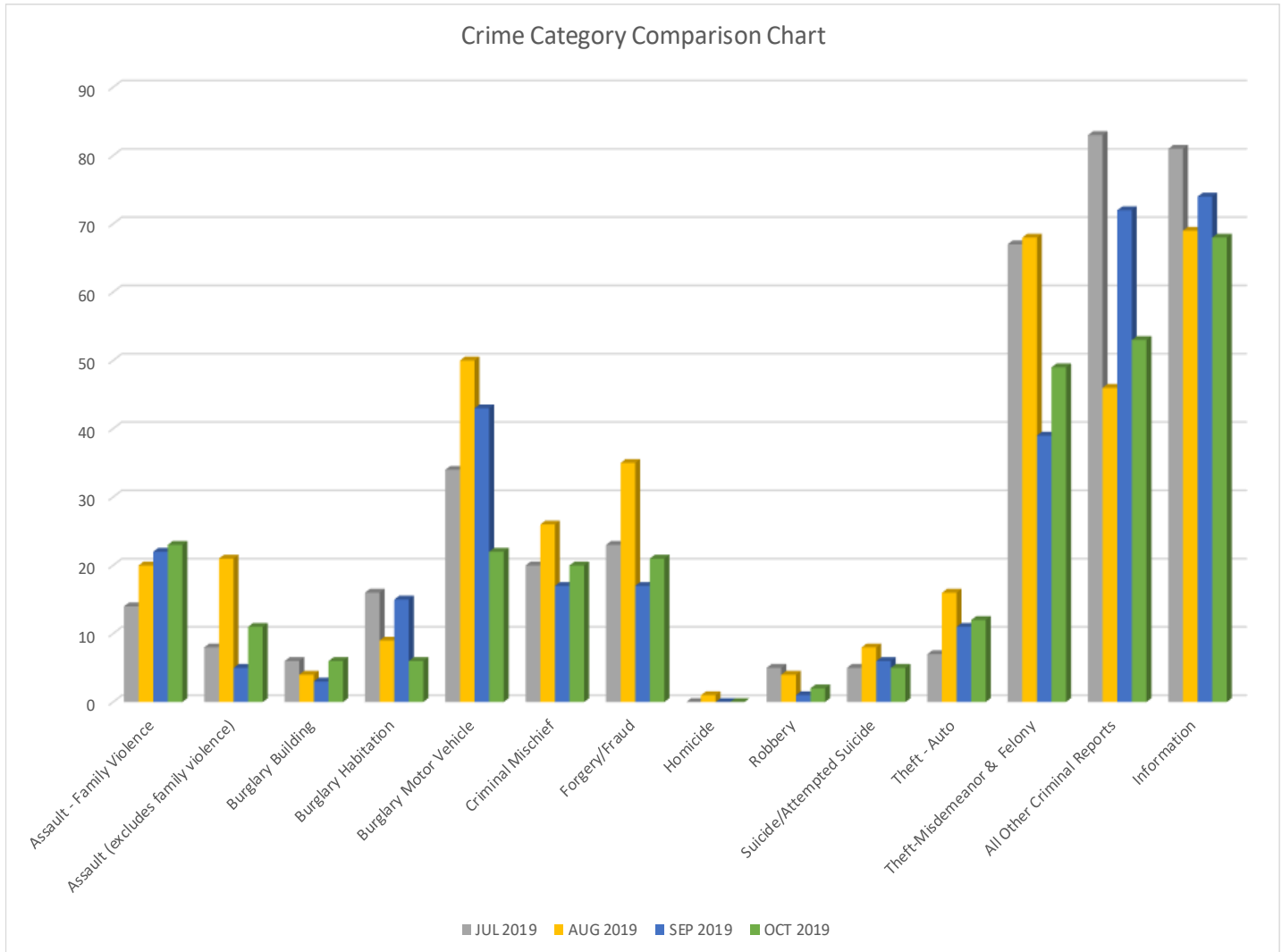

## INTERESTED IN LEARNING MORE?

For up-to-date information such as Press Releases and Featured Fugitives from the Montgomery County Sheriff's Office and other law enforcement agencies that serve The Woodlands, please visit [www.thewoodlandstownship-tx.gov](http://www.thewoodlandstownship-tx.gov).

You can locate recent public safety media/Press Releases on the *Resident Page*, choose “Law Enforcement Services” at the bottom go to “Law Enforcement Advisories”.

You can also sign up for The Woodlands Township Neighborhood Watch, choose “Neighborhood Watch” at [www.thewoodlandstownship-tx.gov/neighborhoodwatch](http://www.thewoodlandstownship-tx.gov/neighborhoodwatch).

# SUMMARY OF OCTOBER ACTIVITY

October 2019 - Summary Report	MCSO/Township	Creekside/HCC4	Total
Calls for Service	12,428	1,959	<b>14,387</b>
Criminal Report Filed	262	36	<b>298</b>

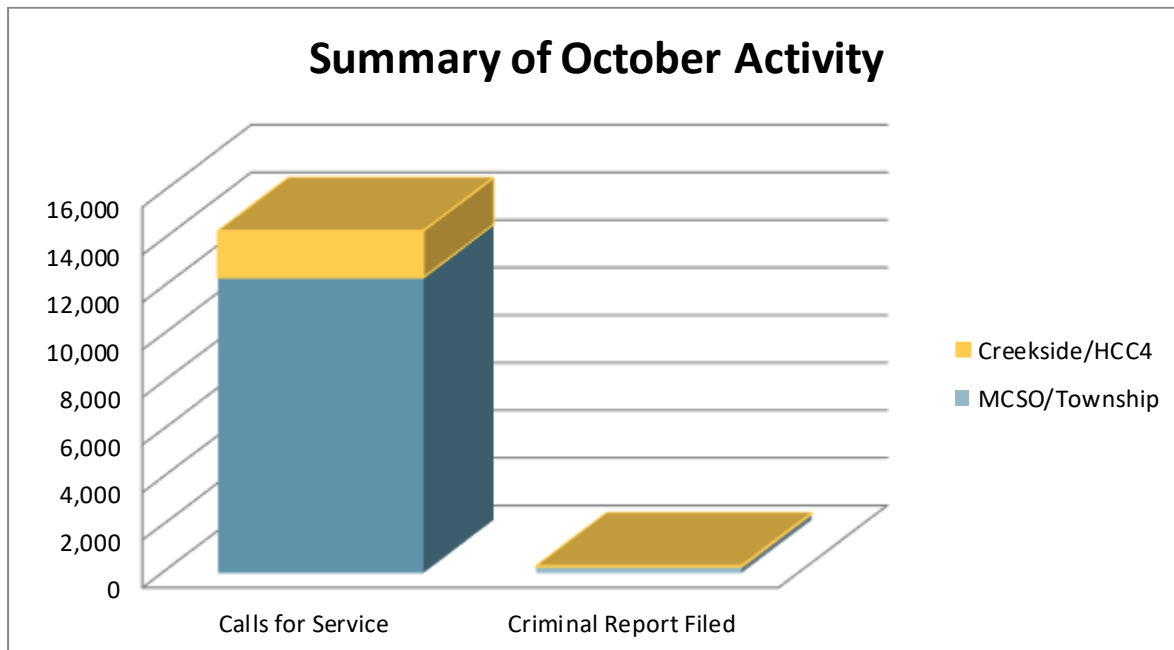
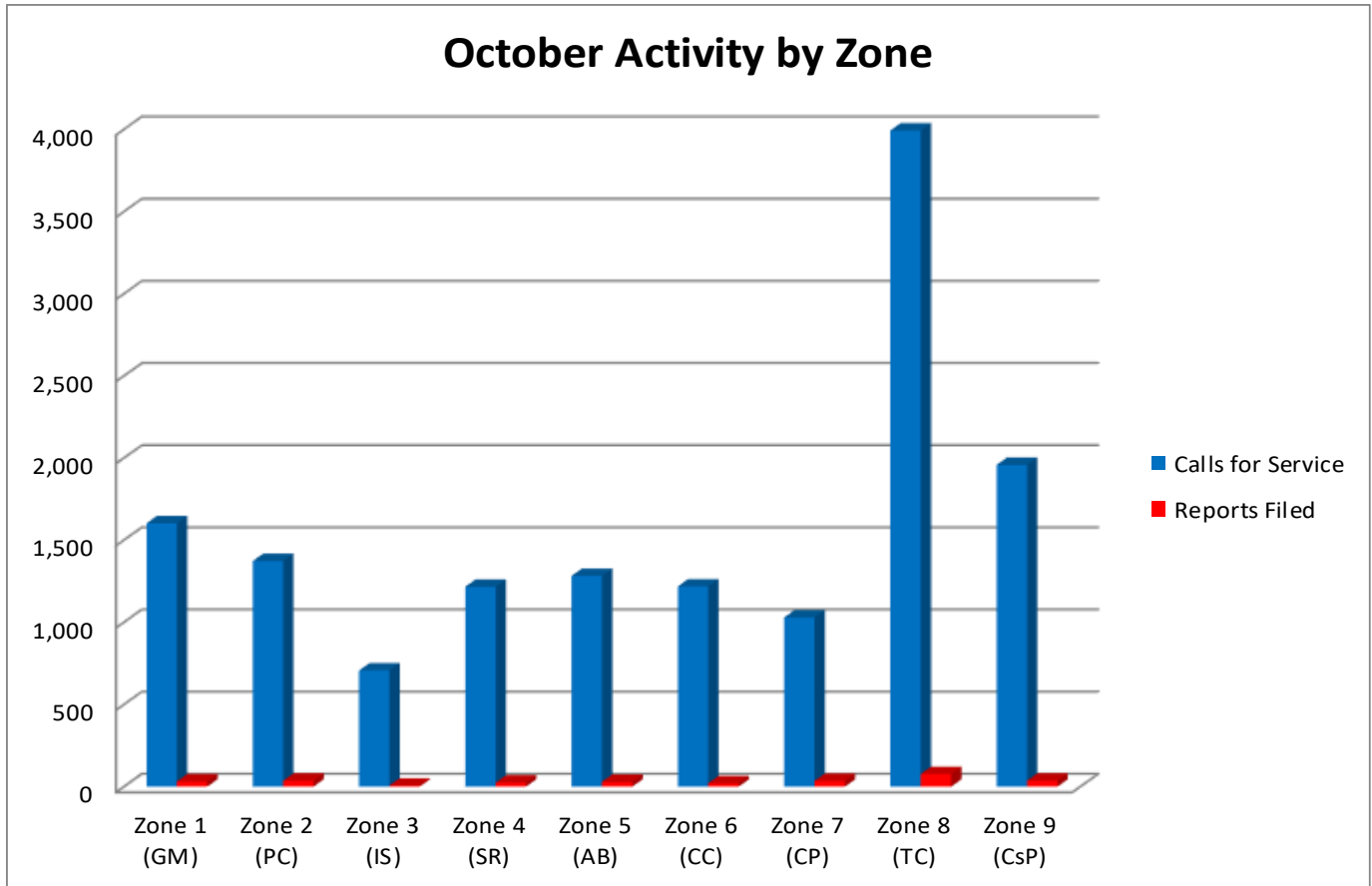

# CRIME TRENDS

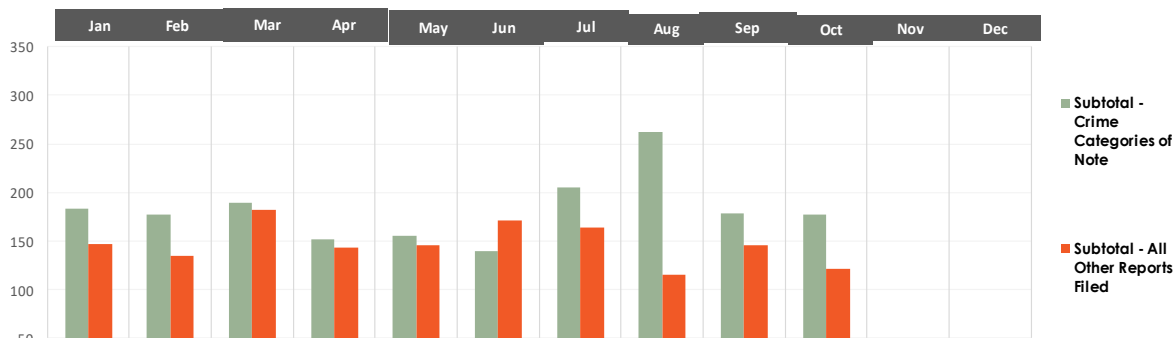

CRIME CATEGORY	Jan	Feb	Mar	Apr	May	Jun	Jul	Aug	Sep	Oct	Nov	Dec	YTD
Assault - Family Violence	19	18	18	17	14	11	14	20	22	23			176
Assault (excludes family violence)	8	5	3	2	2	4	8	21	5	11			69
Burglary Building	7	1	4	5	5	2	6	4	3	6			43
Burglary Habitation	8	3	7	5	5	5	16	9	15	6			79
Burglary Motor Vehicle	34	48	33	28	29	18	34	50	43	22			339
Criminal Mischief	18	17	18	13	12	14	20	26	17	20			175
Forgery/Fraud	15	28	25	25	27	21	23	35	17	21			237
Homicide	0	0	1	1	0	0	0	1	0	0			3
Robbery	2	1	2	5	5	4	5	4	1	2			31
Suicide/Attempted Suicide	10	2	3	6	5	8	5	8	6	5			58
Theft—Auto	10	8	7	8	8	13	7	16	11	12			100
Theft—Misdemeanor & Felony	53	46	69	37	44	40	67	68	39	49			512
<b>Subtotal - Crime Categories of Note</b>	<b>184</b>	<b>177</b>	<b>190</b>	<b>152</b>	<b>156</b>	<b>140</b>	<b>205</b>	<b>262</b>	<b>179</b>	<b>177</b>			<b>1,822</b>
<b>All Other Criminal Reports</b>	<b>72</b>	<b>76</b>	<b>85</b>	<b>75</b>	<b>73</b>	<b>81</b>	<b>83</b>	<b>46</b>	<b>72</b>	<b>53</b>			<b>716</b>
<b>Information</b>	<b>75</b>	<b>59</b>	<b>97</b>	<b>68</b>	<b>73</b>	<b>90</b>	<b>81</b>	<b>69</b>	<b>74</b>	<b>68</b>			<b>754</b>
<b>Subtotal - All Other Reports Filed</b>	<b>147</b>	<b>135</b>	<b>182</b>	<b>143</b>	<b>146</b>	<b>171</b>	<b>164</b>	<b>115</b>	<b>146</b>	<b>121</b>			<b>1,470</b>
<b>Total</b>	<b>331</b>	<b>312</b>	<b>372</b>	<b>295</b>	<b>302</b>	<b>311</b>	<b>369</b>	<b>377</b>	<b>325</b>	<b>298</b>			<b>3,292</b>

# CALLS FOR SERVICE TRENDS

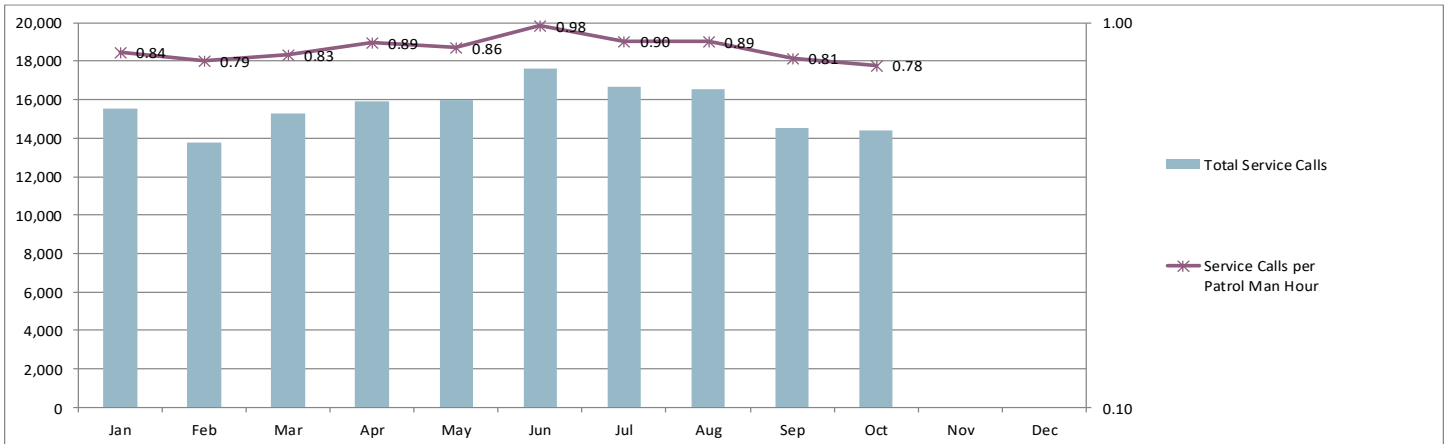

	Jan	Feb	Mar	Apr	May	Jun	Jul	Aug	Sep	Oct	Nov	Dec	Total
<b>Total Service Calls</b>	15,545	13,784	15,301	15,934	15,950	17,625	16,656	16,542	14,519	14,387			156,243
<b>Percent of Calls Resulting in Crime Reports</b>	2%	2%	2%	2%	2%	2%	2%	2%	2%	2%			2%
<b>Service Calls per Patrol Man Hour</b>	0.84	0.79	0.83	0.89	0.86	0.98	0.90	0.89	0.81	0.78			0.86
<b>Patrol Man Hours</b>	18,538	17,342	18,538	17,940	18,538	17,940	18,538	18,538	17,940	18,538			182,390

## QUICK REFERENCE GUIDE FOR USING THIS REPORT

This report represent an executive summary of activity in The Woodlands. The full report with appendix provides more detailed data on which the executive summary is based.

Please keep in mind that this report offers a snapshot in time for each of the months included based on the timing of when the data was provided by law enforcement. Due to the fluid nature of criminal investigation, some of the data may have developed further after the report data was released.

**MCSO:** Montgomery County Sheriff’s Office. Unless otherwise noted, this refers to MCSO Patrol The Woodlands Township Division .

**Zones:** The Woodlands Township contracts with the Montgomery County Sheriff’s Office for policing in

eight policing “zones”, comprising seven residential villages and one commercial district. Together, these zones make up MCSO Patrol The Woodlands Township Division. There is also a “zone” for the Village of Creekside Park, which is policed by the Harris County Constable’s Office—Precinct 4.

- Zone 1—Grogan’s Mill
- Zone 2—Panther Creek
- Zone 3—Indian Springs
- Zone 4—Sterling Ridge
- Zone 5—Alden Bridge
- Zone 6—Cochran’s Crossing
- Zone 7—College Park
- Zone 8—Town Center (commercial)
- Zone 9—Creekside Park

## ADDITIONAL NOTES 2019

The Monthly Law Enforcement Services report has been revised and consolidated beginning January 2019, for ease of review and comparison by both Directors and citizens alike. The consolidation of similar and comparable titles into this new format, will allow for an accurate village by village criminal activity comparison regardless of the agency providing the service.

### Crime Categories of Note

Highlights criminal categories as follows:

- Assault - Family Violence – Assault reports where the victim is related in some manner to the aggressor.
- Assault (excluding family violence) – All assault reports where there is no identified family relationship between the victim and the aggressor.
- Burglary Building – All reports of burglary where the structure burglarized was not suitable for overnight accommodation, typically an office suite, detached garage, storage unit, etc.
- Burglary Habitation – Reports for burglary where the structure is residential and designed for an overnight stay.
- Burglary Motor Vehicle – Burglary of a motorized vehicle to commit theft of content thereof.
- Criminal Mischief – Any report of vandalism or act that diminished the value of someone’s property without their knowledge or consent.
- Homicide – Intentionally cause the death of another person with criminal intent or means.
- Robbery – Report involving theft, where the actor used or exhibited a deadly weapon or where force including assault was used in the course of committing theft.
- Suicide / Attempted Suicide – With the intent on ending one’s life, he/she acted upon the desire, resulting in injury or death.
- Theft - Auto – All reported theft of a motor vehicle.
- Theft-Misdemeanor & Felony – The unlawful appropriation of property, without the effective consent of the owner, and with the intent to deprive them of the value or use of the property.
- All Other Criminal Report – Any other criminal offense not listed in the categories above, such as narcotic offenses, driving while intoxicated reports, etc.
- Information – All reports that wasn’t a violation of law; however, a report was completed. Some calls will include reports such as family disturbance and child discipline calls, where no violence occurred, and natural death investigation and industrial injury accidents, etc.

### Calls for Service Report

The Activity Report - *Calls for Service* has also has been revised to allow for the accurate recording of call types between the Montgomery County Sheriff’s Office and the Harris County Constable’s Office — Precinct 4 agencies providing service to The Woodlands Township, who utilize different Records Management Systems (RMS). *Calls for Service* are the initial notation made when a request (call) is made to the dispatcher/communications division. This reflects the “call load” to which deputies respond, but it is not necessarily indicative of the outcome of an officer’s review or investigation. In this report, the “All Other Calls” would represent calls for service that have not already been captured in the report. This call type would include Lost Property, Court Calls, Warrant Service, Parking Violations, Administrative/Training, Report Writing Calls, Follow-up Investigations, and Miscellaneous Calls, and the like.

## Frequently Asked Questions

- *Do call titles equal crimes committed?* No. Call Titles speak to the types of calls that are received, but an officer may make an alternate or additional finding upon review/investigation.
- *Do Criminal Statute Reports equal arrests?* No. Criminal Statute Reports indicate that an officer believes criminal activity has occurred. Depending on the situation, additional investigation may add to or negate criminal charges.
- *What is the role of the community in “Community Policing?”* To answer that question you must have knowledge of the most basic Crime Prevention teachings and the “Crime Triangle.” The Crime Triangle identifies three elements that must be present in order for crime to be committed.
  - *Desire* of a criminal to commit a crime;
  - *Ability* to commit the crime; and the
  - *Opportunity* for the crime to be committed



Fortunately, you (residents - businesses) have control over one of the elements of the Crime Triangle - *Opportunity*. By removing the opportunity for crime to occur you can break the Crime Triangle and contribute to the Community Policing effort here in The Woodlands.

- *Where can I find the full report?* This executive summary accompanied by a full appendix of reports of the Township’s contracted law enforcement services can be found on the Township website at [www.thewoodlandstownship-tx.gov](http://www.thewoodlandstownship-tx.gov), go to “Law Enforcement Services” at the bottom go to “Community Policing Reports”.

## Investigation of Crimes Against Children:

The Township contracts with MCSO and Montgomery County Constable’s Office - Precinct 3 for services specific to investigations of crimes against children. Both agencies receive referrals from Child Protective Services (CPS) routed to Safe Harbor. In addition to the Safe Harbor program, the Township contracts with Montgomery County Constable’s Office - Precinct 3 for an Internet Crimes Investigator position. It is understood that some cases may originate or conclude outside of the Township boundaries. The “Cases Assigned—MCSO” includes data only for cases assigned within the Township boundaries, not cases that may be assigned outside of the boundaries. The numbers in this section are not cumulative, as some cases carry over from month to month.





# **APPENDIX DETAILED REPORTS**

# MONTHLY ACTIVITY REPORT—CALLS FOR SERVICE

## OCTOBER 2019—ALL ZONES



### COMBINED LAW ENFORCEMENT CALLS FOR SERVICE BY VILLAGE



CALL TYPE	Grogan's Mill	Panther Creek	Indian Springs	Sterling Ridge	Alden Bridge	Cochran's Crossing	College Park	Town Center	Creekside Park	OCT 2019
911 CALLS	14	7	1	7	5	3	8	45	1	91
ALARMS	55	30	33	48	52	46	34	102	49	449
ALL OTHER CALLS	110	123	94	76	78	249	108	1,436	644	2,918
ANIMAL CALL	0	3	1	1	2	0	2	3	3	15
ASSAULT	0	3	1	0	0	0	0	4	1	9
ASSAULT (AGGRAVATED)	0	0	0	0	0	0	0	0	0	0
ASSAULT (FAMILY VIOLENCE)	4	4	2	1	4	3	3	2	5	28
ASSAULT (SEXUAL)	2	0	0	1	0	0	4	4	0	11
ASSIST CALLS	15	18	7	10	12	8	18	25	2	115
BURGLARY	4	5	1	0	0	0	1	3	1	15
BURGLARY (MOTOR VEHICLE)	1	4	1	2	2	5	0	2	6	23
CRIMINAL MISCHIEF	5	0	0	0	5	1	4	9	3	27
CRIMINAL TRESPASS	1	0	0	1	0	1	0	6	0	9
DIRECTED PATROL	668	285	296	601	433	331	444	1,333	n/a	4,391
DISTURBANCE	42	15	7	15	17	9	12	28	11	156
DOA (JP CALLS)	0	2	0	0	2	1	0	0	1	6
FACILITY CHECK	42	51	10	13	25	11	4	103	245	504
FORGERY / FRAUD	4	3	0	5	4	4	3	11	1	35
HARASSMENT	6	2	3	1	1	0	2	4	1	20
HOMICIDE	0	0	0	0	0	0	0	0	0	0
KIDNAPPING	0	0	0	0	0	0	0	0	0	0
MISSING PERSON (ADULT)	0	1	0	1	1	0	0	0	1	4
MISSING PERSON (JUVENILE)	1	0	0	0	1	0	0	0	0	2
NARCOTICS	2	0	0	0	2	1	2	4	0	11
PROWLER	0	0	0	0	0	0	0	0	0	0
PUBLIC INTOXICATION	0	0	0	0	0	0	0	6	0	6
PUBLIC SERVICE (INFO/CIVIL)	56	50	14	40	69	39	31	156	11	466
ROBBERY	0	0	0	0	0	0	1	0	0	1
SHOPLIFTING	0	0	0	8	0	0	1	13	0	22
SUICIDE (ATTEMPTED)	4	1	0	1	1	0	1	0	0	8
SUSPICIOUS PERSON	15	12	8	12	29	12	18	30	14	150
SUSPICIOUS VEHICLE	15	8	10	7	13	6	8	23	23	113
THEFT	3	9	1	6	3	3	10	22	2	59
TRAFFIC (D.U.I.D. & D.W.I.)	0	1	1	0	0	0	1	4	1	8
TRAFFIC ACCIDENT (MAJOR)	3	0	0	1	1	2	4	5	0	16
TRAFFIC ACCIDENT (MINOR)	17	18	25	16	24	12	32	42	6	192
TRAFFIC ENFORCEMENT	224	428	158	169	312	172	126	399	210	2,198
TRAFFIC HAZARD	23	31	11	14	14	13	4	25	10	145
VACATION WATCH	187	221	6	127	129	272	99	41	695	1,777
VEHICLE THEFT	1	2	0	0	1	0	1	1	0	6
WELFARE CHECK	79	37	17	33	41	15	44	103	12	381
<b>TOTAL INCIDENTS</b>	<b>1,603</b>	<b>1,374</b>	<b>708</b>	<b>1,217</b>	<b>1,283</b>	<b>1,219</b>	<b>1,030</b>	<b>3,994</b>	<b>1,959</b>	<b>14,387</b>
ARREST (MISDEMEANOR)	13	23	4	10	4	3	15	37	4	113
ARREST (FELONY)	3	5	2	5	15	0	3	16	0	49

# MONTHLY ACTIVITY REPORT—CALLS FOR SERVICE

## OCTOBER 2018—ALL ZONES



### COMBINED LAW ENFORCEMENT CALLS FOR SERVICE BY VILLAGE



CALL TYPE	Grogans Mill	Panther Creek	Indian Springs	Sterling Ridge	Alden Bridge	Cochrans Crossing	College Park	Town Center	Creekside Park	OCT 2018
911 CALLS	9	5	1	6	8	1	8	45	2	85
ALARMS	59	44	24	49	53	38	40	70	45	422
ALL OTHER CALLS	94	141	92	101	93	244	99	1,487	756	3,107
ANIMAL CALL	4	3	0	0	5	4	0	2	9	27
ASSAULT	1	1	0	1	1	2	1	1	0	8
ASSAULT (AGGRAVATED)	0	0	0	0	0	0	0	0	0	0
ASSAULT (FAMILY VIOLENCE)	8	6	1	5	4	0	1	4	4	33
ASSAULT (SEXUAL)	2	2	0	0	0	0	0	1	0	5
ASSIST CALLS	25	14	11	6	21	9	15	33	1	135
BURGLARY	1	0	0	0	0	0	0	2	1	4
BURGLARY (MOTOR VEHICLE)	5	2	2	0	2	2	3	6	0	22
CRIMINAL MISCHIEF	2	2	2	1	1	1	0	2	0	11
CRIMINAL TRESPASS	0	2	0	0	1	0	1	1	13	18
DIRECTED PATROL	492	610	430	853	701	496	660	1,592	n/a	5,834
DISTURBANCE	32	27	4	20	12	7	11	29	0	142
DOA (JP CALLS)	1	3	0	2	1	0	1	2	0	10
FACILITY CHECK	23	52	67	45	58	62	19	199	291	816
FORGERY / FRAUD	6	0	2	4	6	3	3	7	4	35
HARASSMENT	2	0	0	0	1	1	1	3	0	8
HOMICIDE	0	0	0	0	0	0	0	0	0	0
KIDNAPPING	0	0	0	0	0	0	0	0	0	0
MISSING PERSON (ADULT)	0	0	0	0	0	0	0	0	1	1
MISSING PERSON (JUVENILE)	0	0	0	1	0	0	0	0	1	2
NARCOTICS	1	3	1	2	0	1	1	5	1	15
PROWLER	0	0	0	0	0	0	0	0	0	0
PUBLIC INTOXICATION	1	0	0	2	0	0	2	16	0	21
PUBLIC SERVICE (INFO/CIVIL)	79	56	20	36	53	24	38	176	0	482
ROBBERY	0	0	0	0	0	0	1	0	0	1
SHOPLIFTING	0	0	0	3	1	0	10	10	0	24
SUICIDE (ATTEMPTED)	6	2	1	0	1	1	1	6	0	18
SUSPICIOUS PERSON	21	11	10	19	9	16	20	27	13	146
SUSPICIOUS VEHICLE	22	11	8	26	13	12	11	32	20	155
THEFT	3	0	1	5	2	4	4	14	3	36
TRAFFIC (D.U.I.D. & D.W.I.)	2	2	4	1	1	1	3	7	0	21
TRAFFIC ACCIDENT (MAJOR)	0	1	0	2	2	1	4	4	0	14
TRAFFIC ACCIDENT (MINOR)	16	7	16	18	27	15	34	43	5	181
TRAFFIC ENFORCEMENT	268	268	128	163	228	217	220	326	169	1,987
TRAFFIC HAZARD	15	20	19	15	25	15	9	34	3	155
VACATION WATCH	120	57	14	279	172	255	46	14	474	1,431
VEHICLE THEFT	1	1	0	1	0	0	1	3	0	7
WELFARE CHECK	55	38	20	30	33	19	30	104	9	338
<b>TOTAL INCIDENTS</b>	<b>1,376</b>	<b>1,391</b>	<b>878</b>	<b>1,696</b>	<b>1,535</b>	<b>1,451</b>	<b>1,298</b>	<b>4,307</b>	<b>1,825</b>	<b>15,757</b>
ARREST (MISDEMEANOR)	12	14	9	10	9	7	17	118	0	196
ARREST (FELONY)	3	0	1	1	0	3	0	23	1	32

# ALPHA & OMEGA MOUNTED PATROL



- In October 2019 Mounted Patrol provided customer service and assisted security and law enforcement when appropriate. Special Events—National Night Out Neighborhood Parties, National Night Out Community Safety Expo, 10 for Texas and Trick-rTreat Trail.
  - **International Visitors:** Argentina, Canada, China, Denmark, El Salvador, England, France, Germany, Guam, Ireland, Israel, Jamaica, Mexico, Poland, Russia, Slovakia, Spain, Taiwan, Venezuela and Vietnam
  - **Out-of-State Visitors:** Alabama, Alaska, Arizona, Arkansas, California, Colorado, Connecticut, Florida, Georgia, Hawaii, Idaho, Illinois, Indiana, Iowa, Kansas, Kentucky, Louisiana, Maryland, Massachusetts, Michigan, Minnesota, Mississippi, Missouri, Nebraska, Nevada, New Hampshire, New Jersey, New Mexico, New York, North Carolina, Ohio, Oklahoma, Pennsylvania, Rhode Island, Tennessee, Utah, Vermont, Virginia, Washington, Wisconsin and Wyoming

Alpha & Omega Mounted	OCT 2019	OCT 2018		YTD 2019	YTD 2018
Car Alarm Checks	393	616		3,761	4,249
Lost Vehicles	66	176		968	1,155
Lockouts	3	13		58	86
Unsecured Vehicles	65	259		1,302	1,193
Directions	1,712	2,336		18,193	17,972
Handicap Parking	240	639		3,868	4,505
Customer Assists	639	813		3,619	6,826
Law Enforcement Assists	11	20		256	275
Security Assists	181	162		1,314	1,153

# MONTGOMERY COUNTY JUSTICE COURT—PRECINCT 3



Justice of the Peace Court - 3	Oct 2019	YTD 2019
New Class "C" Misdemeanor Charges Filed	2,622	22,878
Cases Set on Criminal Docket	924	12,948
Criminal Cases Pending	5,582	57,174
Civil Cases on Docket	1,416	16,290
Arrest Warrants Issued	0	77
Total Revenues Collected for Month	\$340,131.00	\$3,474,272.00

Please note: Monthly statistics for this agency typically run one month behind.

## MONTGOMERY COUNTY CONSTABLE'S OFFICE—PRECINCT 3—ICI

THE WOODLANDS TOWNSHIP	OCT 2019	OCT 2018		YTD 2019	YTD 2018
<b>Internet Crimes Investigator</b>					
Search Warrants	1	0		14	12
New Cases Assigned	1	3		29	18
Felony Charge(s) Filed	0	3		22	24
Misdemeanor Charge(s) Filed	0	0		0	1
Total Charges	0	3		32	26



## MONTGOMERY COUNTY SHERIFF'S OFFICE AND MONTGOMERY COUNTY CONSTABLE'S OFFICE—PRECINCT 3—CHILDREN'S SAFE HARBOR THROUGH THE WOODLANDS TOWNSHIP



Children's Safe Harbor	OCT 2019	OCT 2018		YTD 2019	YTD 2018
Cases Assigned - MCSO (Woodlands only)	6	6		41	54
Cases Assigned - MCCO-P3	1	2		37	62
<b>Total Safe Harbor - Township Assigned</b>	<b>7</b>	<b>8</b>		<b>79</b>	<b>116</b>
Total (All) Safe Harbor Cases - Assigned	37	23		n/a	n/a
<b>Total Charges Filed (Township)</b>	<b>1</b>	<b>1</b>		<b>2</b>	<b>33</b>

### INVESTIGATION OF CRIMES AGAINST CHILDREN

	JUL	AUG	SEP	OCT	YTD 2019
Charges Filed - Internet Crimes	2	2	5	0	17
Charges Filed - Safe Harbor	0	0	0	1	7
<b>TOTAL CHARGES FILED</b>	<b>2</b>	<b>2</b>	<b>5</b>	<b>1</b>	<b>24</b>



## ABOUT THE TOWNSHIP'S LAW ENFORCEMENT SERVICES

*The Woodlands Township is a special purpose district providing municipal types of services to The Woodlands community. By law, The Woodlands Township cannot directly employ law enforcement officers; however, the Township contracts for supplemental law enforcement services in Montgomery County through a contract with the Montgomery County Sheriff's Office and in Harris County through a contract with Harris County Constable's Office, Precinct 4. The counties provide community policing services in eight residential zones and the tourism-oriented zone located in Town Center. All zones have full-time deputies providing 24/7 coverage. The Township also contracts with the Montgomery County Constable's Office, Precinct 3 for investigators specifically assigned to investigate crimes against children.*

*In addition to the Township's county contracted community-policing deputies, the counties also provide services as needed in the detective operation, administrative support, special services, SWAT team, training, recruitment, traffic control, identification – crime lab, communications, sex offender division, fleet operations, jail division, auto theft and other areas through the county tax levy.*

---

## INTERESTED IN LEARNING MORE?

For up-to-date information such as Press Releases and Featured Fugitives from the Montgomery County Sheriff's Office and other law enforcement agencies that serve The Woodlands, please visit [www.thewoodlandstownship-tx.gov](http://www.thewoodlandstownship-tx.gov).

You can locate recent public safety media/Press Releases on the *Resident Page*, choose "Law Enforcement Services" at the bottom go to "Law Enforcement Advisories".

You can also sign up for The Woodlands Township Neighborhood Watch under "Neighborhood Watch" at [www.thewoodlandstownship-tx.gov/neighborhoodwatch](http://www.thewoodlandstownship-tx.gov/neighborhoodwatch).